MEMBER UNITED PRESS ASSOCIATION

IF YOU DON'T GET YOUR PROGRESS LET US KNOW

THE CLEARFIELD PROGRESS

THE WEATHER
Cloudy and warmer tonight and Thursday. Probably snow or rain late tonight or Thursday.

VOLUME XV | THE CLEARFIELD PROGRESS, CLEARFIELD, PA., WEDNESDAY EVENING JANUARY 19, 1921 | NUMBER 144

HOUSE AND SENATE CHAIRMANSHIPS ARE ANNOUNCED AFTER GOVERNOR IS FORCED INTO ROLE OF PEACEMAKER

Senator Miller of Madera Heads Important State Committee of Public Health and Sanitation and Joseph E. Phillips Heads House Committee on Federal Relations.

SELECTIONS ARE VERY SATISFACTORY

HARRISBURG, January 19—Governor Sproul who stated he recognized no faction in the Republican party was invoked today by leaders of the Legislature to settle the factional fight over committee chairmanships between the followers of George Oliver and Senator Leslie, it was announced by Senator Crow, Chairman of the Republican Committee. At a conference of the big five last night with Governor Sproul the decision was reached it was learned.

HARRISBURG, January 19—Organization of the General Assembly of 1921 was completed today with the announcement of the various committees for appointments for the session The appointments of 42 chairman of committees in the House which was completed last night were approved without objection when read as the first business today.

The principle changes were made in the chairman of the Committee of Finance in the Senate from Senator Crow of Fayette County to Senator Dix of Philadelphia who lost out in the fight for the chairmanship of the Appropriations Committee

Weaver of Westmoreland who originally was slated for the chairmanship of the Committee on Education was shifted to the Judiciary General originally assigned to Dix.

Sisson of Erie was made chairman of Education.

The chairmanships of the standing committees were announced as follows: In the Senate—

Appropriations, Eyre of Chester.
Agriculture, Homsher of Lancaster.
Banks, Snyder of Blair.
Canals, Witten of Allegheny.
Passenger Railways, Heaton of Schuylkill.
Congressional Apportionments, Marlow of York.
Corporations, Buckman, of Bucks.
Education, Sisson of Erie.
Elections, Einstein, Allegheny.
Executive Nommations, Crow of Fayette.
Exposition Affairs, J. S. Miller, of Somerset.
Federal Relations. Barr, of Allegheny.
Finances, Dix of Philadelphia.
Forestry, Craig, of Beaver.
Game and Fisheries, Murdock of Allegheny.
Insurance, Patton, of Philadelphia.
Judiciary Appointments, Donahue of Clinton.
Judiciary General, Weaver of Westmoreland.
Judiciary Special, McConnell, of Northumberland.
Law and Order, Salus, Philadelphia.
Legislative Apportionments, Boies, Montgomery.
Library, Barnes of Wayne.
Military Affairs, Phipps of Venango.
Mines, Davis of Lackawanna.
Municipal Affairs, Vare of Philadelphia.
Counties, Joyce of Luzerne.
Pensions, Woodward of Philadelphia.
Public Grounds, Gray, of Philadelphia
Public Health and Sanitation, S. J. Miller, of Clearfield.
Printing, Smith of Dauphin.
Public Roads, Jones of Susquehanna.
Light, heat and water, Heron of Washington.
Railroads, Shantz, of Lehigh.

In the House

Accounts, Fitzgibbons, McKean.
Agriculture, Jordan of Lawrence.
Appropriations, McCaig, of Allegheny.
Banks and Banking, Walker of Philadelphia.
Bureau of Statistics, Schaeffer of Schulykill.
Centennial Affairs, Campbell of Philadelphia.
Compare Bills, Connor of Philadelphia.
Congressional Apportionments, Brady of Philadelphia.
Constitutional Reform, Zook of Blair.
Corporations, Whitaker of Chester.
Counties and townships, W. W. Jones of Lackawanna
Education, Lee Smith of Fayette.
Elections, Haldeman of Montgomery.
Federal Relations, Phillips of Clearfield.
Fisheries, Albert Miller, of Dauphin.
Forestry, Quigley of Cumberland.
Geological Survey, Woner of Butler.
Insurance, Goodnough of Cameron.
Iron and Coal, Fowler of Lackawanna.
Judiciary General, Detrich, of Allegheny
Judiciary Local, Marshall of Beaver.
Judiciary Apportionments, McKaim Allegheny.
Labor and Industry, Mangan of Allegheny.
Law and Order, Davis of Indiana.
Legislative Apportionments, Hoffman of Northampton.
Library, Magill, Franklin
Manufacturers, Hess of Lancaster.
Military, Golden, Philadelphia.
Mines and Mining, Harrar, of Lycoming.
Municipal Corporations, Statter of Allegheny.
Pensions, Erhardt, of Lackawanna.
Printing, Lafferty of Philadelphia.
Public Buildings, Heffernan of Philadelphia
Public Health of Sanitation, Steedle of Allegheny
Public Roads, Williams of Tioga
Railroads, Sprowls of Luzerne

January Liquidation

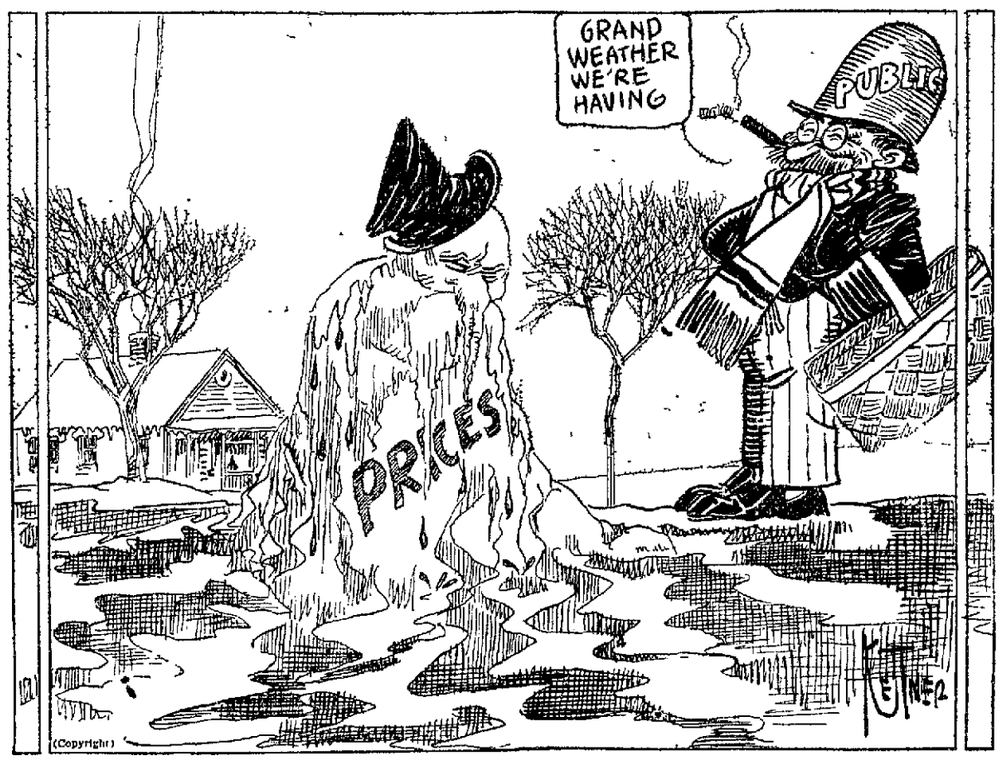

TODAY IN CONGRESS

In the Senate

Attorney General Palmer appeared before the Senate Judiciary Committee on the bill granting annesty to political prisoners. Manufacturers' Committee continues hearings on Calder bill to regulate the coal business. Hearings on bill to suspend immigration for a year to be continued before the Immigrations Committee. Joint Senate and House Committee on naval bases for the Pacific to meet again in an effort to each a decision.

In the House

Expected vote on the bill to increase the House membership to 483. Public Buildings and Grounds committee considers request of Secretary Houston for authorization for government hospital construction up to $30,000,000 Secretary Baker testifies before the military committee on the reclassification of officers. Naval Affairs Committee continues hearings on aviation.

WORCESTER, MASSACHUSETTS, HAS A FIRE LOSS OF OVER TWO MILLIONS

WORCESTER, Mass, January 19—Fire which threatened the entire city was burning at 10:15 a. m. after doing damage to the extent of $2,500,000. Fire apparatus was rushed from Boston when the fire got beyond the control of the local firemen and engines were rushed from Framingham and Marlborough. Practically all of the buildings between Barton Place and Austin street on both sides of Main street were burnd.

The fire started in the Knowles building on Main street, a seven story brick office structure, occupying an entire block. Firemen fought the blaze with the temperature hovering about zero. Man after man fell exhausted from the weight of their ice encrusted garments. When the blaze in the Knowles building was at its height new fires broke out in several buildings many blocks distant. The fires were believed to have started from flying embers. Emergency apparatus was held in readiness at Springfield and other points.

The Knowles building fire was thought to be under control shortly before 11 o'clock. Ammunition in a sporting goods store on the ground floor exploded and endangered the lives of firemen and policemen

Fires broke out shortly after the Knowles Building fire in the Bijou theatre, in Mulberry street, a building in Foster street, four blocks distant, in two tenements on Ward street, four houses in Gold street, and two tenements in Harding street and other buildings a short distance away.

A burning suit case found in the stairway led to the belief that the conflagration might have been the work of fire bugs. No loss of life had been reported at 11 o'clock but all available ambulances with a staff of doctors and nurses were held nearby. State and city policemen were investigating reports that several of the fires were of incendiary origin.

CARPENTIER-DEMPSEY FIGHT WILL BE HELD JULY 2nd BUT NOT IN THE U. S.

NEW YORK, January 19—The Dempsey-Carpentier boxing match will be held July 2, probably either in Canada or England. Tex Rickard one of the promoters told the United Press today Rickard thus dismissed all rumors circulated early in the day that the bout was off between Dempsey and Carpentier for the heavyweight championship of the world

M. J. QUIGLEY WAS KILLED IN YARD AT CHERRYTREE

Able Official of N. Y. C. Stepped in Front of A Rapidly Moving Switch Engine.

HORRIBLY CUT UP

M. J. Quigley, trainmaster of the New York Central Railroad at Clearfield since 1914, met with a horrible death beneath the wheels of an engine in the N. Y. C. yards at Cherrytree about 8 o'clock this morning.

Trainmaster Quigley was at Cherrytree all night last night in connection with his duties. About 8 o'clock he stepped out of the yardmaster's office as a shifter was passing with a draft of cars. Mr Quigley followed the train down through the yard a short distance and then started back toward the office

Another train crew was at work in the yard near this point and it is thought the trainmaster was watching this crew and failed to remember or think of the possibility of the shifter coming back up the track The engine was running backward and at it neared Mr. Quigley he stepped over onto the track right in the path of the oncoming locomotive He was struck and knocked to the track and his body dragged for a distance of at least 75 yards before the engine finally passed over him.

Neither the engineer or fireman saw Mr. Quigley step onto the track and they did not know he had been run down until one of the brakemen riding on the pilot of the engine saw the remains as the engine passed over the mutilated body

The remains were gathered up in an undertaker's basket and brought to Clearfield at 11:30 o'clock on the River Line Passenger train They were turned over to Undertaker F. E. Leavy and prepared for shipment to Canandaigua, N. Y Mr. Quigley's former home, on the B, R & P. train leaving Clearfield at 7 08 o'clock this evening

Matthew J Quigley was a native of Canandaigua, N Y, and had been in the service of the New York Central Railroad Company for many years He was an expert railroader and was regarded by the supervisors as one of the very ablest men on the Pennsylvania division Quiet and unassuming, he possessed exceptional executive ability and made a success of every position in which he was placed

He came to Clearfield from Jersey Shore in September, 1914 and with the exception of about one year during the government control reorganization had been located here continuously He made many warm friends in Clearfield who deeply

(Continued on Page Two)

SUIT AGAINST FOUNDER OF PILLAR OF FIRE WILL BE OF INTEREST TO MANY PEOPLE IN THIS SECTION OF THE STATE

Cooper Township Has Quite a Flourishing Church Which Subscribes to Belief of Mrs. Alma White. Former Member Declares He Had Difficulty in Getting His Daughter Away From Influences.

DO A BIG BUSINESS SELLING TRACTS

Charging that the Pillar of Fire, a religious organization of nation-wide scope, of which Alma White, of Bound Brook, N. J., is founder, has alienated the affections of his wife and defrauded him of his property, the Rev. Thomas A. Goode, once a member of the organization, has filed suit in the district court for $10,000 damages.

In his complaint Mr. Goode charges:

That Alma White, thru fraud and deceit practiced on her followers and the public, has amassed a fortune of $1,000,000.

That she requires all her followers to turn over to her all money and property and give their entire time to services in her behalf.

That she acquires and maintains a hypnotic influence over the members.

That she prevents her followers leaving the organization by telling them their souls will be damned if they desert her.

That she discourages marriage and forbids husbands and wives to live together as such.

That she discourages the birth of children.

Mrs. White, the defendant in the above suit is not unknown in Clearfield county and the outcome of this suit will be watched here with a great deal of interest.

Some ten years ago Alma White, accompanied by her son and another person or two, came to Clearfield in an automobile and after a lengthy harangue on the Court House corner in which she severely "panned" about all other denominations anounced that she was the fountain-head or chief prophetess of the proper and much to be desired religious life. She announced that her "Pillar of Fire" was "hot stuff" and that she proposed to waken the people of this section up to that fact.

After due and proper lambasting of present day beliefs and churches Mrs. White cranked up her car and the cavalcade moved off down Second street.

They continued on down through Clearfield county to Cooper township, where encouragement enough was received from the people who came out to hear the female apostle shout her wares to warrant the high priestess of the new revelation in stopping long enough to get her hooks in by starting a church.

The sturdy yeomanry of old Cooper fell for Alma's revealed formula or for as much of it as she cared to reveal and pretty soon a church was established and the new cult has since flourished to such an extent that a church building was erected near Grassflat, while a building for worship has also been secured at Winburne and the Stony Lonesome school house utilized for a meeting place in that section of the township.

The Pillar of Fire maintains a large school at Zarephath near Bound Brook, and it is there the missionaries, tract peddlers and (as has been charged) the "coin getters" are trained and catechised before being sent out into the world to do the people they meet good.

The Cooper country contributed a number of young people to the gospel mill at Zarephath and, according to our information, the families of those who went there were far from pleased with results. In fact some of those who had the experience claim that once Mrs. White gets a young person into the school it is almost impossible to get them out or away from the Pillar of Fire influences.

A former member of the new creed detailed to The Progress his experiences along this line, and they largely fit the complaint filed by the Rev. Goode in his Denver suit. Our informant says it has been his experience that the influences at Zarephath are such as to alienate the affections of the embryo missioner from home and friends and all family ties, citing his experience in support of this belief. He says that several years ago his daughter entered the school and after she had been there for some time, and all efforts to get her to come home had failed, her mother was taken seriously ill and the young lady was apprised of that fact and asked over the telephone to come home. During the conversation over the phone with her father, when importuned to come back, the young woman told her parent she was doing God's work, burst into tears and hung up the receiver. The authorities at the institution were then appealed to to send the girl home, that she was needed, but refused to do so saying "they never sent any affiliate and land at Zarephath.

The father then consulted a Philipsburg attorney and later came to Clearfield and employed another attorney in an effort to get his daughter out of the institution. He was then forced to go to New Jersey and with the assistance of a Jersey attorney and the Chief of Police of Bound Brook mapped out a plan of campaign to get his daughter away. It was found then that part of God's work the young lady had been engaged in was selling tracts or Pillar of Fire literature in New York City and turning the funds in to the common treasury, which is the receptacle for all the worldly possessions of those who affiliate and land at Zeraphath.

The commencement at the institution was held about this time and the parents of the girl dropping in unannounced induced her to go to New York with them to visit relatives and while there she was prevailed upon to get away from the influences of the school and leaders of the cult and accompany her parents home, which she did and thus succeeded in breaking away from the influences surrounding the innocent novitiate.

We are also informed that several other Cooper township young women entered the school at Zarephath and as much if not more difficulty was experienced in trying to get them out again. In one instance it is charged that when the father went after his girl he found, it is said, she had been shipped away to a similar institution in another part of the country.

Another instance is cited of a Cooper girl who had been in the institution and her people got her away The girl then entered a nearby hospital to train for a nurse when one day a party of four or five people from Zarephath came to the hos-

(Continued on Page Two)

NEWSPAPER ARCHIVE®
NEWSPAPER ARCHIVE®

BUSINESS AND TRADE

With Special Attention to Coal, Clay and Brick Trade News of Local Interest.

With all signs indicating that the period of inflation has passed, United States Government officials who keep in close touch with the business world believe a quick change for the better is in sight for commercial interests.

During the past eighteen days more paper money has been retired from circulation than at any previous period in the country's history.

Analysis of various statements issued by the Federal Reserve Board shows that about $245,000,000 worth of Federal Reserve notes have been retired in the past three wekes. This is an increase in the total note retirement of $50,000,000 over the same period last year.

Loans have decreased about $160,000,000 since early December, and this corresponds to the reduction in the amount of currency.

Deflation has apparently followed normal lines, extensive liquidation has accompanied the process, and the general financial situation may be safely characterized as healthy, with a satisfactory outlook.

One reason why a general tone of optimism prevades financial circles is that as soon as the taking of stock in January is completed the buying of Spring goods will have to be financed.

The retirement of $245,000,000 worth of Federal Reserve notes signifies a decline of more than $2 in the per capita circulation of money. With the cost of living tumbling the decline means that as the amount of money in circulation diminishes the purchasing power of the dollar is rising.

ELECT NEW DIRECTORS AND VICE PRESIDENT

At the annual meeting of the stockholders of the Clearfield National Bank, M. J. Kelly, of Curwensville, president of the Kato Coal Company, and J F. Weaver, Jr., treasurer of the Surveyor Lumber Company, were elected new directors and Messrs. Singleton Bell, W. I. Betts, A. Wright Bigler, Dean H. Bloom, Harry Boulton, A. E. Leitzinger, James Mitchell, Cecil F. Wilson and H. S. Whiteman, Jr, were re-elected directors of this institution At the regular meeting of the directors yesterday James Mitchell was re-elected president; A. E. Leitzinger, vice president; H. S. Whiteman, Jr., vice president and cashier, and James Mitchell, Jr., assistant cashier. Of its new directors Mr. Kelly is a successful business man and coal operator of our neighboring town and Mr. Weaver has been equally successful in the lumbering business in this county and in West Virginia. Mr. Leitzinger, of Leitzinger Brothers' department store, is well known to every man, woman and child in this vicinity and has been a director of the Clearfield National Bank for the past 18 years.

SUIT AGAINST FOUNDER OF PILLAR OF FIRE CREATES INTEREST IN CLEARFIELD COUNTY

(Continued from Page One)

pital, took the girl out automobiling and she was later heard from back at Zarephath. She told her people she was doing God's work.

There are a number of instances, such as we quote, we are told and as the Pillar of Fire has many followers in the Cooper country, the outcome of Rev. Goode's alienation suit against Mrs. White will be looked for with a great deal of interest by Clearfield county people.

M. J. QUIGLEY KILLED AT CHERRY TREE

(Continued from Page One)

deplore his sad and untimely end.

Mr. Quigley was about 50 years of age and is survived by one sister, Miss Margaret, who resides at Canandaigua.

MARRIAGE LICENSES

John A. McDivitt, of Curry Run, and Myrtle R. Westover, of Westover, R. D.

Luke Haught and Mary Gula, both of Rush township.

Joseph Busilla and Mary Pazeka, both of DuBois.

Stephen Sherry and Mary Shremshock, both of Tyler.

OUCH! LUMBAGO! RUB PAINS FROM SORE, LAME BACK

Rub Backache Away with Small Trial Bottle of Old "St. Jacobs Oil"

Back hurt you? Can't straighten up without feeling sudden pains, sharp aches and twinges? Now listen! That's lumbago, sciatica or maybe from a strain. One you'll get relief the moment you rub your back with soothing, penetrating "St Jacobs Oil." Nothing else takes out soreness, lameness and stiffness so quickly. You simply rub it on your back and out comes the pain It is harmless and doesn't burn the skin.

Limber up! Don't suffer! Get a small trial bottle of old, honest "St Jacobs Oil" from any drug store, and after using it just once, you'll forget that you ever had backache, lumbago or sciatica, because your back will never hurt or cause any more misery. It never disappoints and has been recommended for 60 years.—Adv.

Try a Want Ad

SHOOTS WIFE AND ESCORT ON STREET OF GALVESTON, TEX.

Galveston, Tex., Jan. 19—The bodies of Edna Brown, wife of Francis Brown, of Galveston, and a man identified as M. S. Settle were found shot to death in an automobile standing in a street in a fashionable residential section of Galveston today.

Francis Brown, husband of the woman, walked to the home of a constable and surrendered, according to the authorities. The woman was shot through the heart and the man through the head. Both were about 35 years of age.

NOON STOCKS

New York.—Twelve o'clock prices on the stock exchange today were: Anaconda, 29 3-4; Baldwin Locomotive, 92 1-8, B. and O., preferred, 51 5-8; Bethlehem Steel B, 59 1-2; Central Leather, 41 5-8; Crucible Steel, 99; Erie, 13 3-4; General Motors, 14 7-8; General Electric, 128 1-2; Middle States Oil, 12 7-8; Okla Producers, 3 5-8; Penna, 41 5-8; Repubhc Steel, 68 1-4; Sinclair, 23 3-4; U. S. Steel, 83 3-4, preferred, 110; Westinghouse, 45 1-4.

STOCKHOLM HEARS LENINE IS INSANE NO CONFIRMATION BY UNITED PRESS

PARIS, January 19—Weakened by over work, Premier Lenine, of Russia, has become insane, according to the Stockholm correspondent of a Paris paper. The report said Lenine was confined to one of his rooms where he twittered of his role as the great Russian hero who has saved his country from invasion of the enemy. Many rumore of the collapse of the central Russian figure has been received here. There have been several reports of severe illness and one of death reached the outside. This story has not been confirmed by the United Press.

BANK DEPOSITORS OF AUSTRIA PANIC STRICKEN WITHDRAW THEIR SAVINGS

VIENNA, January 19—The Austrian financial situation was emphasized today by a panic among depositors. Runs on several institutions were checked. Bankers reassured the country somewhat with the statement that the Allied Reparations Commission had accepted the British plan of advancing Austria large credits.

LONDON, January 19—A statement in a Berlin newspaper, received here today declared that Germany was ready to agree to an undetermined indemnity payable in five annual installments under certain conditions.

BITES-STINGS Apply wet baking soda or ordinary ammonia, followed by— VICKS VAPORUB Over 17 Million Jars Used Yearly

FOOD SALE Saturday Afternoon 2 to 5 P. M. KNEPP'S FURNITURE STORE Gleaner's Class Lutheran Church

PEGGY coughed for an hour after bedtime until Mother thought of Kemp's Balsam. A half teaspoonful quickly relieved the irritation, after which she soon went to sleep. KEMP'S BALSAM Will Stop That Cough

Drive Your Car With Safety

Your Tires are not proof against skidding when roads are covered with snow or ice.

The cost of a pair of Tire Chains is a small price to pay for safety.

Make sure of a good grip on the road by putting on Weed Chains.

They may prevent a disastrous collision or even loss of life.

For Sale by

Clearfield Hardware Co
125 Market Street Clearfield, Pa.

Your Eyes Are Needed Now As Never Before

As completion for positions becomes keener than it has for half a decade your eyes begin to play an important part in your daily work.

You cannot be 100% efficient with 50% eyes. We'll make your eyes as near 100% efficient as scientifically fitted glasses can.

HOWE'S

Jewelers Optometrists

Tough—strong—comfortable
The rubber shoe that miners ask for

BUILT of tough, springy rubber—heavily reinforced at just the points where the wear is hardest—easy on the feet all day long—that's the U. S. Bootee.

These tough, rugged shoes are absolutely watertight. They're shaped on the famous U. S. Army last so as to fit the foot perfectly. The teltex innersole and the special friction lining mean solid comfort always.

But what miners like best is the wear they give. Week after week, month after month, U. S. Bootees give you steady, reliable service. They'll stand the roughest sort of wear.

U. S. Bootees are made by the oldest and largest rubber manufacturer in the world. They come in two styles—high and low. Ask your dealer to show you a pair.

Be sure to look for the U. S. Seal—it means solid wear and long service for your money.

For farmers, too
Built especially to stand up under hard use in mines—the hardest possible kind of wear—the U. S. Bootee and the U. S. Boot are now being adopted by farmers everywhere who know the value of sturdy, comfortable rubber footwear.

United States Rubber Company

Look for this seal on all "U.S." Footwear

"U. S." Boots—made in all sizes and styles: white, red, and black. Reinforced where the wear is hardest

NewspaperARCHIVE® NewspaperARCHIVE®

CLASSIFIED ADS FOR EVERYBODY

One Cent Per Word For Each Insertion. Mimimum Charge Twenty-Five Cents.

HELP WANTED

WANTED Experienced girl for general house work. Good cook. Apply 400 State street, Curwensville. H. & C., 66-X. 1-17-5tc

INFORMATION WANTED—Laura Nellinger, leave address at this office. Business of importance 1-17-3t-en.

WANTED -Experienced girl for general housework. Reference required. H. & C. 160-Z 1-7-tfc

WANTED

WANTED—Harness and harness making done reasonable. Call or address, Budd Ogden, R. D. 1. Mt. Zion. 1|19-2t-pd

WANTED—Furnished rooms for light house keeping. No children. Call for Mr Snyder at McCrory's store 1-17-3tp

WANTED—To buy a farm of about 75 acres with good buildings. Address George Painter, Curwensville, Pa. 1|18-4tp

WANTED—Room and board with private family by gentleman. Can give reference, and will pay every week. If suitable place is found likely to stay a year. House must have bath room, West Side preferred. Answer stating terms. Address No. 500, c-o Progress 1-17-6tp

FOR SALE

FOR SALE A walnut and red birch roll top desk in excellent condition. Price reasonable. Inquire of Progress. 1-19-1w-ch

FOR SALE 10 Barred Rock chickens for sale, all are laying. Inquire 221 West 6th Street. 1|19-28t pd.

FOR SALE- A white red streller. Inquire 215 Turnpike Ave. 1|18-2tp

FOR SALE—One set light two horse delivery sleds. New box. Crown Steam Bottling Works. Clearfield, Pa. Curwensville 2 28-tfc

FOR SALE—Gallon oyster pails. 50c dozen Thorn Bros. 1 18- 3t ch

FOR SALE—Coal, fifteen cents a bushel cash on delivery, by weight. Call Barrett Coal Co. 1 18-3t cs

FOR SALE—6 room house with electric light and city watter. Lot 33x145, situated at 121 W. Front street. 1 18-3t pd

FOR SALE—A very desirable six room house fully furnished. Good location. Has all modern conveniences. Furnished about six months ago with entirely new furniture. Will sell in entirety or house and furniture separately. Payments can be arranged for reliable purchasers. Call H. & C. 146A. 1|17-6tc

FOR SALE No. 1 clean house coal for sale. As fine as there is on the market and also pine kindling wood. H. & C. phone. 409-2, Sterling Simcox. 1-17-6t-pd.

FOR SALE- Custom coal: Moshannon vein. Call S. A. Smeal and son R. D. 1. 1|15-6tp

FOR SALE Haynes 6-cylinder four passenger chummy roadster in A-1 condition; reason for selling expect to leave town. Address H. J. Waters, 716 Hannah street, or H. & C. phone 433-X3, Clearfield Pa. 1-15-6tp

FOR SALE—Some good farms. Any one interested see or write Thomas W. Smeal, Clearfield, Pa., R. D. 1 1|12-10tp

FOR SALE Ford coupe in first class condition. Electric starter, good tires. Can be seen at Auto Supply Co., Third St. 1|11tfc

FOR SALE One large reed go-cart and one stroller with top in fair condition. Car be seen at 487 8th St. 1|12|tf

FOR SALE—Good custom coal in quantities of fifty bushels or more. Prompt delivery. Leave orders at Dr. Chase's office, Market street. 1|14-8tp

LOST AND FOUND

LOST A ladies' watch, on Third St. between Locust and Pine St initials engraved on back F. R. S. Reward offered. Phone H. & C. 571 X 2 1|17-3t-pd.

FOUND—A black rosary on Cherry St Owner can have same by paying for this notice 1-18 1t ch

FOR RENT

FOR RENT Three furnished rooms in first class condition on first floor. Call at 405 Cherry Street 1 19-tf-ch.

ITEMS OF INTEREST

1c Per Word For Each Insertion. Minimum Charge 25 Cents.

AT STUD

"Jerry" Black Angora Cat Sire, beautiful kittens Fees $8.00 For particulars write or call Mrs George Koeberle, Ridgway, Pa 1-19-4tc

CARD OF THANKS

The Rev. and Mrs J. E. Ott wish to express to their many friends their gratitude and thanks for the expressions of sympathy and acts of kindness that came to them in their recent bereavement, occasioned by the death of their daughter Vivian also for the beautiful floral offerings presented and especially from her teacher and classmates and the United Brethren Sunday School 1 19-1tp

CARD OF THANKS

Mr and Mrs Raymond Rhone take this means of thanking their neighbors and friends for their kindness and floral tributes at the death of their son William Raymond 1 19-1t en Khon

AUTO REPAIRS

Automobiles and truck repair work and general hauling done. C[illegible] sale on the dump or delivered at a[illegible]. H. &C Phone 55 R 2
W. H. Zeisler 1 15-4t-pd.

NOTICE

The Daughters of Isabella will give a Five Hundred party in St. Francis' School Hall on Tuesday evening January 18, at 8 o'clock. A [illegible]

NOTICE

Evangelistic services are being held in the Methodist Episcopal church at Goshen. Everybody welcome

NOTICE

The members of the Shawville Methodist Episcopal church will hold a social in Murray's Hall at Shawville Saturday evening January 22. Refreshments will be sold. Proceeds for the benefit of the church. Everybody welcome. Come out and enjoy yourself. 1-17 1-ch

LEGAL Intelligence

IN THE ORPHAN'S COURT OF CLEARFIELD COUNTY, PA.

In Re Estate of P. B. Zentmyer, late of Clearfield borough, Clearfield County, Pennsylvania

The undersigned Auditor, appointed by the Orphans Court of Clearfield County to make distribution of the balance in the hands of the Administrator to those legally entitled to receive the same, in the estate of P. B Zentmyer, late of Clearfield Borough, Clearfield County, Pennsylvania, will sit for the purpose of his appointment at his office in the Court House at Clearfield, Pa., on Wednesday, February 2nd, 1921, at the hour of nine oclock A. M., when and where all parties may attend and be heard.

JOHN C. ARNOLD, Auditor

Jan. 12,19,29c

CHARTER NOTICE

Notice is hereby given that an application will be made to the Governor of Pennsylvania on Thursday, the 10th day of February, 1921 by W. W. Milliron George W. Zeigler and G. F. Zehner, unde rthe Act of Assembly entitled "An Act to provide for the incorporation and regulation of certain corporations," approved April 29, 1874, and the supplements thereto, fo rthe charter of an intended corporation to be called MILLIRON CONSTRUCTION COMPANY the character and object of which is engaging in the general contracting business, in the building construction and repair of buildings, structures and improvements of every kind, public and private, and including bridges, roads, highways, sewers, viaducts, railways railroads, and pipe lines and the transaction of all business incidental and appertaining thereto, and for these purposes to have, possess and enjoy all the rights, benefits and privileges of said Act of Assembly and supplements thereto.

G. F. ZEHNER, Solicitor."

1'5,12 19ch

Writes to Beethoven.

A letter addressed to the composer Beethoven was received in Vienna the other day from a woman in the provinces. She wrote she had recently heard some of his music and was anxious to place her daughter under his tuition. The po . authorities delivered the letter at the house in which Beethoven lived and where he died 92 years ago. The concierge said no such man resided there, so the postman sent it to the dead letter office.

Held Whiskers Sacred.

If the beard has any standing in the world today, it is undoubtedly because of the Jews, who held their whiskers to be sacred, and swore by them. Later, the Turks did the same. The sultan's followers used to comb their whiskers after prayers, catch the hairs that came out, break them in two and bury them, on the theory that in some mysterious way the hairs helped to make soft walking to the gates of paradise. This the Turks firmly believed.

First Magazine Run by Women.

The first magazine in America conducted solely by women was the Lowell Offering, a monthly periodical published from 1842 to 1849 by girls employed in the mills of Lowell, Mass. Lucy Larcom was one of its frequent contributors.

NOTHING WRONG EXCEPT "RUN DOWN"

Heart All Right—Lungs All Right But Blood Weak

NO ENERGY OR ENTHUSIASM

That's When You Need Pepto-Mangan—The Red Blood Builder

When you feel weak and almost sick, see a doctor and find out what is wrong.

It may be a serious illness. But in may cases the doctor finds nothing really wrong except a general rundown condition due to the need of stronger, richer blood.

For over 30 years physicians have recommended Gude's Pepto-Mangan to restore weakened blood to its normal healthy state.

Pepto-Mangan imparts to the blood the elements it needs to build up vigorous men and women. Children whose blood is impoverished become listless and pale and fail to romp. Pepto-Mangan creates a supply of nourishing red blood that makes the cheeks glow, the eyes sparkle and brings back the energy for play or studies.

Pepto-Mangan is obtainable in liquid or tablet form, whichever proves most convenient. Both forms possess identical medicinal qualities

There is but one genuine Pepto-Mangan and that is "Gude's." Ask your druggist for "Gude's" and look for the name "Gude's" on the package. If it is not there, it is not Pepto-Mangan.—Adv.

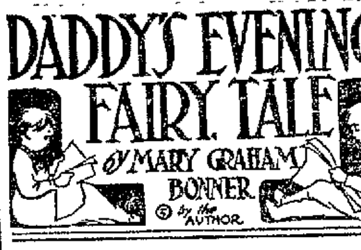

DADDY'S EVENING FAIRY TALE

By MARY GRAHAM BONNER © by the AUTHOR

GARDEN TOOLS.

"It's great fun to be a rake," said the rake, "and to make everything look nice and tidy. And in the autumn it is such fun raking up all the leaves and in getting ready for the big bonfires.

"It is fun, too, to rake the freshly mown grass and to make everything smooth and nice."

Raking Up.

Ah, but it is such fun to be a trowel," said the trowel, "and to dig around the garden flowers and to make them grow. They like to be made all nice and comfy, to have the dirt loosened about them to give them a little breathing space.

"They don't like too much! They want to be held in the earth firmly but with soft, nicely pressed earth about them. And our family attends to that."

"Ah, but it is nice to be a hoe," said the hoe, "for I can do such a great deal of work. Just take the work I do with string beans alone.

"I don't suppose there could be any string beans if it weren't for me. I do such a great deal with the string beans. I keep them cheerful. I pay them some attention. I make them feel like growing up into nice vegetables. I hoe all about them."

"But think of all the help I am when anyone wants to transplant anything," said the trowel. "I can dig up the root so that plenty of its dirt comes up with it. Plants don't like to leave all their soil behind, they like to take a little of it along with them, just as people do when they're going away for the summer—they like to take along with them some of their photographs and little odds and ends, some of the things near and dear to them."

"That is the same way with the plants and I help to make that possible."

"Well," said the lawn mower, "I like to make the lawn and the terraces look nice and I do make them look so neat. I'm the lawn's barber, I am!"

All the other garden tools moved about and laughed in their funny tool way at the joke the lawn mower had tried to crack.

"Pretty good, pretty good," they said.

"And a garden fork like I am," said the garden fork, "can do a good deal of work too. I like to do my share."

"We can do a good deal," said several balls of string. "We keep things from falling down and we give them a little help and encouragement."

"So do we," said some little sticks up which some plants were climbing."

"We try to do our part," said a little two-pronged fork and a shovel together.

A two-pronged fork is a fork with two prongs instead of three or four as a fork usually has you will notice.

"But I feel as though I were of a great deal of help these days," said the hoe, "just when those string beans need so much attention."

"And I must thin out some of the flowers," said the trowel. "Some of them are growing so closely together that they won't live that way and so I am going to separate them and put them in other beds."

"And you will need my help, too," said the watering pot. "Not to mention the water!"

"That is so," said the trowel. "But I have a great deal of important weeding to do."

"And I will have to rake up the weeds that you have dug up in the garden path," said the rake, "or things won't look tidy and neat."

"And I must water all the flowers for there hasn't been any rain in some time and it's up to me to do a great deal of work," said the watering pot.

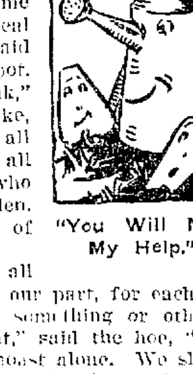

"You Will Need My Help."

"I really think," said the rake, "that we are all useful. We all help the one who owns the garden. Yes, everyone of us helps.

"We must all work, each do our part, for each one is needed for something or other."

"You're right," said the hoe, "none of us should boast alone. We should all work together for the good of the garden and for the good of the flowers. Then we will each be doing more, for when creatures and things work together and don't waste time boasting and arguing then a lot gets finished."

Of Course.

First Class Scout—What kind of cars has an engine?

Tenderfoot—I don't know.

First Class Scout—Why, engineers. —Boys' Life.

Nut Tree Slow in Bearing.

The Brazil nut tree does not begin to bear until it is fifty years old.

ODDS AND ENDS AND THINGS

By "Skinney"

The "Colyum" received a post card through the mail yesterday bearing the following information, which we detail as a sample of the wisdom emanating from the seers participating in these "cigar store" forums:

Skinney: A cigar store "sage" while discussing the question of fires, made the suggestion that our fire plugs should all be tested two weeks before each fire. Please refer to proper committee. Isaac.

Joe Kephart, of Grampian, a pupil in the Clearfield High School, thinks his dorg is just as smart as the dog owned by Miss Bailey at Centre. Joe says that every evening about the time the Pennsy train is due the home folks tell the dog to listen for the whistle of the engine as it signals its aproach to the station, that Joe is coming. When the whistle sounds the dog is off like a shot and is not seen again until he appears at the door of the Kephart home with Joe's dinner pail in his mouth. The dog is always on hand to met the train and carry the dinner bucket home and Joe says he wouldn't take half a dozen farms for him.

One of the "Colyum's" out of town friends who is privileged to read an English newspaper, ran across the following example of American courage and ingenuity in his paper and thinking our readers would be pleased to read it, sent it along to us. Here it is:

"The American steamer West Imboden on Wednesday, broke down in the Atlantic and S. O. S. messages were sent out. The American tug Goliath, stationed at Falmouth, at once put out and found the West Imboden drifting helplessly toward the Scilly Isles.

An unfortunate coincidence then occurred. Another American steamer, Afel, sent a message out that she was in need of immediate assistance and was also drifting toward the Scillies. After consulting the captain of the West Imboden, the skipper of the Goliath decided to attempt to take the Afel in tow. The weather was rough, but with considerable difficulty the Goliath got a tow rope on board and took both the Afel and the West Imboden in tow and escorted them to Falmouth. The feat of the Goliath in towing two vessels of such dimensions in from the Atlantic in such weather and circumstances is characterised by seafaring men as no small achievement. Westere Echo, St. Ives, Englan. Jan. 1, 1921.

What the Doctors Usually Die From

Even these enemies of death, the doctors, must die. How well do they resist the adversary? The Journal [illegible] gives an interesting set of figures for the year just past. Of 2,272 physicians dying in the United States and Canada during 1920, where age was stated, 57 were under 30; 174 between 31 and 40; 351 between 41 and 50; 463 between 51 and 60; 541 between 61 and 70; 436 between 71 and 80; 208 between 81 and 90, and 19 between 91 and 100. The greatest number of deaths for a given age occurred at 63 and 64 years, at each of which ages 65 deaths were noted.

Cases of death—General diseases accounted for 257 deaths; diseases of the nervous system, 271; diseases of the circulatory system, 404; diseases of the respiratory system, 266; diseases of the digestive system, 70; disease of the genito-urinary system, 154; senility, 77; suicide, 32; accidents, 102; homicide, 14, and sequels of surgical operations, 74. The principal assigned causes of death from disease and their frequency were: Organic heart disease, 236; cerebral hemorrhage, 211; pneumonia, 186; nephritis and uraemia, 142; malignant tumors, 91; tuberculosis, 59; angina pectoris, 50; pneumonia-influenza, 37; arterio-sclerosis, 33; myocarditis, 34; septicaemia, 31; influenza, 29; diabetes, 28; meningitis, 17; cirrhosis of the liver and acute dilation of the heart, each, 16; endocarditis and anaemia, each 15; peritonitis, 12; and appendicitis and gastritis, each 11.

Despise not the little things of life. The late F. W. Woolworth, pioneer of the five and ten cent store whose estate has just been settled up, left $27,205,283. The state tax paid to the estate of New York on the Woolworth estate amounted to $1,084,761. Some nickels and dimes, we'll say.

LEITZINGER BROS. Store Opens at 8 A. M.

LEITZINGER BROS. Store Closes at 5:30 P. M.

Our Less-than-wholesale Shoe Prices Bring Good News To Shoe Buyers

We're Going to Sell these Shoes Re-gard-less, and the Prices On Them Are Below Cost

The real center of interest in the entire store just now is in the shoe section where dollar after dollar is being saved by people who seek the most for their shoe dollar.

Some of the biggest savings are limited in number so we urge you to act quickly. See the east window—it's brimful of representative savings.

Women's Button Shoes

These run in the smaller sizes—which makes them adaptable to the larger growing girls. **$1.98**

Women's Shoes

Queen Quality and Zeigler makes. Come in black, brown and two tone combinations. Choice of high or lo wheels and button or lace. **$2.98**

Women's $12 and $13 Shoes

The real select numbers of our stock—with high or low heels and in black or brown. **$6.65**

Men's 2-Buckle Arctics

Something of a real bargain here. Keep your feet warm and dry. **$2.79**

What's More Topical Just Now Than

WARM BLANKETS

And here we are with some specially priced bed coverings that will keep Jack Frost out o' nights.

$3.90 Cotton Blankets

64x80 in. White and gray. Specially priced just now at **$2.75**

$4.50 Cotton Blankets

Extra heavy, full bed size, in gray only at **$3.50**

$11.50 and $12.00 Wool Blankets

Those big plaids—blue and white or red and black. Specially priced at **$9.90**

$14.90 All Wool Blankets

In dainty pink and white and blue and white plaids. Specially priced at **$12.50**

LEITZINGER BROS.

NewspaperARCHIVE® NewspaperARCHIVE®

THE CLEARFIELD PROGRESS

Published every afternoon except Sunday by the Progressive Publishing Company at its office, Progress Building, Clearfield, Pennsylvania

G. A. STEWART, Managing Editor
R. S. NIGHTINGALE, Adv. Mgr.

OFFICERS
R. S. NIGHTINGALE, President G. A. STEWART, Sec. and Treas.
Home Phone No. 176 Bell Phone No. 47

TERMS OF SUBSCRIPTION BY MAIL

One Year	$6.00	Three Months	$1.50
Six Months	3.00	One Month	.50

Delivered at 12 cents per Week Payable to Carrier

Entered at Post Office at Clearfield, Pa., as second class matter.

FRAMES OF MIND

If every man and woman on earth were cast of exactly the same mind the conformity would be appalling. Nature has constituted people differently in order to prevent a sameness that would be as deadly as it would be dull. If it be a fact that nature abhors a vacuum it is equally true that she abhors a rut. There are no two living creatures, no two inanimate things, that are exactly alike. Some may strongly resemble each other, but the sharp eye is not long in detecting some point of difference.

It looks as though there is going to be a very sensible and noticeable difference between the present occupant of the presidential chair and his immediate successor, so far as the administration of the office is concerned. Mr. Wilson has made a record as a schoolmaster and he carried his peculiar autocratic qualities into the office of chief servant of the people. He has been the very opposite of meek during his term and the chief troubles of his administration came from the refusal of congress to be treated as htough its members were schoolboys and the executive their master.

The general impression is that Mr. Harding's usual frame of mind is very different from Mr. Wilson's. The president-elect has been an optimist all his life. He has been a genial, companionable and helpful neighbor. He has never gone around carrying a chip on his shoulder. He has been very little of the controversialist. He has preferred to agree with his neighbors and has won golden compliments from men and women of all sorts of opinion. We do not believe he is made of the stuff of which martyrs grow. We say this without the slightest desire to condemn him. He is likely to make a very good and kindly president.

Indeed we believe that persons of Mr. Harding's trend of mind are much more popular with the average type of men or women than those who resemble Mr. Wilson. He is apt to run against no prejudices, to tread upon no intellectual corns, to comb nobody's hair the wrong way, to arouse little opposition and to convey the impression that he is a fair-minded statesman who desires to accommodate his personal actions to the convenience of his fellow citizens and, in so far as he can, to please every one who comes in contact with him. That was one of President McKinley's shining qualities.—(Altoona Tribune.)

EFFICIENCY OF COTTON DUCK

Material Made More Serviceable by Simple Methods of Waterproofing and Mildew Proofing.

Duck of many kinds used for protecting farm machinery, stacked grain, market fruits, field crops, etc., may be prolonged and the cloth made more serviceable by simple methods of waterproofing and mildew proofing worked out by the United States Department of Agriculture.

PRICES RECEIVED FOR CORN

Rocky Mountain and Pacific States Yield Record From 1866-1875 to 1896-1905.

Corn prices at the farms of producers have been highest in the Rocky Mountain and Pacific states in averages of periods of years, from 1866-1875 to 1896-1905, after which the highest place has been held by the South Atlantic farmers.

IMMENSE DAMAGE BY INSECTS

Shade Trees and Ornamental Shrubs Injured to Extent of Ten Million Dollars Annually.

Shade trees and ornamental shrubs in the United States represent a value of one billion dollars, according to the estimate of the United States Department of Agriculture. Ten million dollars damage is done annually by shade-tree insects.

EXERCISE IS OF IMPORTANCE

Necessary for Health of Brood Sow as Well as for Production of Strong Litter.

Make the sow take exercise: this is necessary for her own health as well as for the production of a strong litter. Shut her out of her pen during the middle of the day and feed her some distance from her sleeping quarters.

Not Aiding Profiteer.

The third grade was studying multiplication and some of the children were having trouble with the tables. One boy was having an especially hard time, so his folks were helping him at home. One night they were questioning him, and his sister said: "Birch if you were to go down to the store to buy nine apples and the grocer told you they were a ten cents a piece, what would you say?"

Birch answered immediately: "I'd say, 'Nothin' doin', I won't pay it!'"—Indianapolis News.

In Its Proper Sphere.

A downtown young business man went out to Irvington the other evening to call on his best girl, relates the Indianapolis News. He took along with him several kodak pictures of himself, taken while he was on his vacation. After he had showed them to her he told her that she might have them. "Where shall I put them?" he asked jauntily.

"Oh, over there in the nut bowl on the table," she told him.

And she did not notice the downcast look that came over his face.

SELECTED SMILES

Poet—"Alas! What boots this theory of true love?"—Unfortunate Lover—"That's easy. Her father."

His Style.

"Does he sing con amore?"
"No; he sings ragtime."—Baltimore American.

In a Canoe.

"Never rock a canoe."
"And it's almost as risky to try to kiss a girl."

Just the Place.

"Many romances occur in business life." "I suppose so. Especially in a match factory."

The Cry of the Season.

"I want to open an account."
"All right, sir, but won't you first shut the door?"

Field Implement.

"What's he doing in the literary field?"
"Using a muckrake."

Gude Conceit o' Hersel'.

Edith—Would you marry a man who was your inferior?
Helen—If I marry at all.

Getting It Straight.

"So Tom is not without a situation."
"No, without a job—he's in an embarrassing situation."

A Case in Point.

"Some things are better left unsaid."
"Sure. Every breach of promise suit demonstrates that."

The Reason.

"Pop, when is it they call a man hard-boiled?"
"When he is a bad egg."

Fitting Retribution.

"Crooks must be put out to make baseball straight." "Yes; justice must get on to their curves."

Causes

Knicker—Jones looks happy.
Bocker—He's got either a raise or a raisin.—New York Herald.

An Impossible Fashion.

"Skirts will no longer be tight."
"The prohibitionists wish they could say the same of the men."

A Fair Division.

"The Joneses go in for a lot of fuss and feathers." "Yes, Jones gets the fuss and his wife the feathers."

Way of Cultivation.

"Money is the root of all evil."
"I suppose that is why it grows so fast by the grafting operation."

Glory Departed.

Knicker—"Straws show which way the wind blows." Bocker—"It's all they are good for nowadays."

Life's Bright Spots.

"After all, what would life be without its illusions?"
"Blamed monotonous, my boy."

Some Man!

"Is your husband sensitive over his bald top?"
"No; he's too sensible under it."

BELIEVES TANLAC SAVED HER LIFE

Altoona Woman Can't Find Words to Tell Blessing It Has Been to Her.

"I just can't find words to tell what a joy and blessing Tanlac has been to me," was the enthusiastic statement made recently by Mrs. H. C. Barger, who resides at 1214 Fifteenth avenue, Altoona, Penna.

"I have actually gained 41 pounds in little more than two months' time and really believe Tanlac has saved my life. My friends and neighbors had given up hope for me and I had almost lost heart myself. I don't think anyone could be any worse off than I was and then live through it all. I was so weak and thin that I could not walk without holding onto something and many a time I have broken right down and fallen to the floor in a heap.

"My stomach was so badly disordered that I couldn't eat a thing but milk and toast and crackers. I fell off fearfully in weight and at times was so bloated up I felt like I was smothering to death. My nerves collapsed and my head would throb and ache so bad it was almost unbearable. I didn't see how I could bear the strain much longer and I felt that if something wasn't done it would soon be too late.

"Everybody seemed to speak so well of Tanlac that I decided to try it just to satisfy myself. And I'll declare I was never so surprised in all my life. Why, in just a few days I saw an improvement. That encouraged me and I kept right on taking it without missing a dose until now I am simply overjoyed at my wonderful recovery.

"I am enjoying life and health once more and have gained back all my lost weight. Everything I eat tastes good and agrees with me splendidly. My nerves are as steady as can be and those awful headaches have all gone. I am strong and well and was never in better health before. Tanlac has been the greatest blessing of my whole life and I feel it my duty to tell others everything about it that I can."

WILL START WRESTLING CLASS AT "Y"

A wrestling class will be started at the Y. M. C. A. this evening, the preliminary arrangements to be made at a meeting to be held at 8 o'clock.

The class will be conducted under the supervision of Physical Director Ren, assister by Bill Gardner and Ward Latshaw, the local grapplers.

All members of the association who desire to may join and a large class is looked forward to.

To Make Them Move Faster

WE HAVE MADE ANOTHER BIG REDUCTION ON OUR SHOES

We must move them out in the next few days and we have marked a great many of the good styles so low that we are sure they will go in a very short time.

100	Pairs of Women's Fine Dress Shoes made over the newest lasts and patterns, formerly $13.50 values at	$5.45
300	Pairs of Women's Shoes, black or brown calf, black or brown kid, leather or cloth tops, regular $12.00 values now marked	$6.45
150	Pairs Men's Dress Shoes, wide or narrow toe, black or brown calf, regular $9.00 values now marked	$4.95
300	Pairs of Children's Shoes, black or brown leather, sizes 5 to 8, suitable for dress or everyday wear, now marked	$1.48

MEN'S 1 BUCKLE ARCTICS $2.45; MEN'S 4 BUCKLE ARCTICS, $3.96; MEN'S WHITE GUMS $4.95; MEN'S RED GUMS, $3.95.

Lytle Brothers

INFANT SON DIES

William Raymond Rhone, infant son of Mr. and Mrs. Raymond Rhone, passed away at the home of his parents in Plymponville, on Wednesday morning, January 12, 1921, of pneumonia, aged 8 month 3 weeks four days.

IS IT RHEUMATISM?

Aren't You Really on the Wrong Track?

A good share of so-called rheumatism is caused by weak kidneys. When the kidneys fail to clear the blood of uric acid, the acid irritates the delicate nerves. Torturing pains dart through the affected part whenever it is moved. By strengthening the kidneys, Doan's Kidney Pills have proven their worth in thousands of so-called rheumatic cases, lumbago, sciatica, gravel and urinary disorders. Doan's are well known in Clearfield and warmly recommended by Clearfield people. Ask your neighbor. Read this Clearfield case:

Solomon Kline, 414 Nichols street, says: "I had rheumatism pains about a year ago and there were pains in every joint of my body so I couldn't get around. My hands and feet were so swollen I was practically helpless for three weeks and the different medicines I used didn't do me any good. Finally, I got to taking Doan's Kidney Pills and they entirely removed all that trouble. I think highly of Doan's."

60c at all dealers. Foster-Milburn Co., Mfgrs., Buffalo, N. Y.—Adv.

Economizing Labor.

Ragged Rogers—"Dat's a mighty short stump yer smokin'." Frayed Philip—"Yes; I like 'em dat way. Yer don't have ter draw der smoke so far."

The LEO A. RIORDAN Detective Agency

(Licensed and Bonded)

All Kinds of Legitimate Detective Service

26 West Long Avenue
DuBois, Pa.

Bell Phone 208 J

IN MOTHERHOOD

A woman needs all the strength possible to take good care of her baby. The reflections of a married woman are not pleasant if she is delicate, run-down, or over-worked. She feels "played out." Her smile and good spirits have taken flight. It worries her husband as well as herself.

This is the time to build up her strength and remove those weaknesses or ailments which are the seat of her trouble.

Dr. Pierce's Favorite Prescription regulates and promotes all the proper functions of womanhood, enriches the blood, dispels aches and pains, melancholia and nervousness, brings refreshing sleep, restores health and strength. It overcomes those disorders and derangements of womanhood. It makes weak women strong and sick women well. All druggists. Liquid or tablets.

HONESDALE, PA.—"I wrote Dr. Pierce, stating my case, and was advised to take the 'Favorite Prescription' and the 'Pleasant Pellets.' I took seven bottles of the 'Prescription' and two vials of the 'Pellets.' My baby weighed 9½ lbs., and I did not suffer from nausea as I had previously. I feel better since taking those seven bottles of medicine than I ever did before—never weighed more than 110 in my life, now I weigh 140. Baby also has done wonderfully; he is 8 months old weighs 24 lbs.—some boy."—MRS. JESSIE RICE, R. L. 3.

Federal Taxes For 1920

Do you know just what tax you should pay on your income this year? Do you know how to save that tax?

Our booklet "Federal Taxes for 1920" explains the law and its application to your own individual report of income.

There's a copy of the book for you. Ask for it.

The County National Bank of Clearfield

The Oldest Bank in Clearfield County

Some cannot drink coffee without harm But everybody can drink INSTANT POSTUM with benefit

Both coffee and tea contain certain elements that often do not agree with nerves and digestion

But Instant Postum is a healthful cereal drink which can do no harm to even a delicate child

It has a rich, coffee-like flavor, costs less than coffee, and is made *instantly* in the cup

"There's a Reason" for Postum

SOLD BY GROCERS EVERYWHERE

Made by Postum Cereal Company, Inc.
Battle Creek, Michigan.

NEWSPAPERARCHIVE®
NEWSPAPERARCHIVE®

Great Luscious Chesapeake Oysters

We've got 'em folks—lots of 'cm. The big ones "on the half" for frying—the smaller ones for stews—and just as fresh, fat and good tasting as an oyster can be.

Thorn Bros.

No Risk With "Diamond Dyes"

Don't Streak your Material in Dyes that Fade or Run

Each package of "Diamond Dyes" contains directions so simple that any woman can diamond-dye a new, rich, fadeless color into worn, shabby garments, draperies, coverings, whether wool, silk, linen, cotton or mixed goods.

Buy "Diamond Dyes"—no other kind—then perfect results are guaranteed even if you have never dyed before. Druggist has color card.—Adv.

HEAL SKIN DISEASES

Apply Zemo, Clean, Penetrating, Antiseptic Liquid

It is unnecessary for you to suffer with eczema, blotches, ringworm, rashes and similar skin troubles. Zemo, obtained at any drug store for 35c, or $1.00 for extra large bottle, and promptly applied will usually give instant relief from itching torture. It cleanses and soothes the skin and heals quickly and effectively most skin diseases.

Zemo is a wonderful, penetrating, disappearing liquid and is soothing to the most delicate skin. It is not greasy, is easily applied and costs little. Get it today and save all further distress.

The E. W. Rose Co., Cleveland, O.

ROMANCE CHOCOLATES

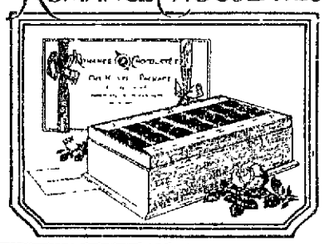

LOOK

Vacuette Cleaner

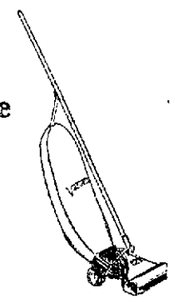

WATCH FOR DEMONSTRATOR

MAN'S BEST AGE

A man is as old as his organs; he can be as vigorous and healthy at 70 as at 35 if he aids his organs in performing their functions. Keep your vital organs healthy with

GOLD MEDAL HAARLEM OIL CAPSULES

The world's standard remedy for kidney, liver, bladder and uric acid troubles since 1696; corrects disorders; stimulates vital organs. All druggists, three sizes. Look for the name Gold Medal on every box and accept no imitation

THE GRANARY

A Column of News and Timely Topics for the Man Who Feeds the World

One of the most remarkable features of the figures of urban and rural poulation just made public by the Census Bureau is the showing that, with the single exception of Texas, Pennsylvania contains a greater number of inhabitants classed as rural, that is, living in the country or in towns of not more than 2,500 persons, than any other state in the union. It is only by a narrow margin indeed that it misses first place in this respect, for the figure given to it by the census, 3,112,202, pushes close upon the Texas total, 3,150,539.

It is customary to think of Pennsylvania as a Commonwealth given over primarily to manufacturing and mining, and in which the agriculutral interests are of comparatively little importance. How great a mistake this is is indicated by the census returns. There is no lack of cities in the Keystone state, for its urban population is exceeded only by that of New York, but there is a happy distribution of its people between the country and the town in a proportion that is about ideal. It goes without saying that there is no more beautiful farming region in the United States than Southeastern Pennsylvania, where some fifteen or more counties have an agricultural production that is remarkable for its size and variety. Lancaster county has long held first rank as the first county in the whole country in the value of the products of its fertile soil. It is the good fortune of this favored region that it has great markets at its very doors, so that it is always assured of a ready sale for its grain, livestock, milk, tobacco, fruit and produce.

Such facts as these should be strongly impressed upon the Legislature in a demond for a more generous attitude toward the farmer and his problems. A state with over 3,000,000 of its people living either on farms or in small communities has an asset of enormous value, which should be cultivated to the utmost. No other Commonwealth has a population that so largely supplies its own needs both in manufacturing and in farming. It should be the constant aim of Pennsylvania to maintain this happy balance of its elements as long as possible.

PENNA. TAKES THIRD PLACE IN NUMBER OF ACREDITED HERDS

Pennsylvania has passed another rung in the ladder reaching to the leadership in the United States in the number of herds of accredited cattle. During the past week, the bureau of animal industry, Pennsylvania Department of Agriculture, announced that this state had passed Virginia in the number of accredited herds.

The states of Wisconsin and Minnesota are the only ones that are now ahead of Pennsylvania and officials of the bureau are confident that eventually Pennsylvania will stand in the lead. On January 5, 1921, there were 418 herds of cattle in Pennsylvania that were fully accredited—in other words, were guaranteed by the state and federal authorities to be entirely free from tuberculosis.

DRIED FLIES FOR POULTRY FOOD

The bureau of chemistry, Pennsylvania Department of Agriculture, a short time ago, received an inquiry relative to the use of dried flies for poultry feeding and as an ingredient in mixed poultry foods. Upon making an investigation of the possibility of a product of this character being available for feeding purposes it was learned that Messrs. A Grimwood and Company, of Mexico City, Mexico, are in the business of supplying dried flies for feeding purposes and practically control the export of this insect. It is understood that for many years dried flies have been used by English manufacturers of patented and proprietary poultry foods and that they have been exported from Mexico for several years. It is understood also that they can be obtained from South American distributing centers. According to the United States Bureau of Entomology the flies are those frequenting or inhabiting aquatic or low marshy places.

Samples were supplied the bureau of chemistry by the Mexican firm and they show an analysis of 50 per cent of protein, 5 1-2 per cent of fat, or ether extract, and 8 1-2 per cent of crude fiber. The mineral matter, or ash, is approximately 25 per cent of moisture. It will be noted from the composition that they may be classed as one of the highest protein ipes of feed materials as they are shown to contain more protein than cottonseed meal, linseed meal and several grades of meat scraps and feeding tankage. There does not apnear to be any reason why these dried flies cannot be used to advantage in poultry feeding.

Man's devotion to woman frequently arouses her feelings—of the tired kind.

It is easy to walk the tight rope of society if you have a good bank balance.

It is not always the best fighter but the best runner that wins the political battle.

The woman who can go to church in an old and shabby dress is truly religious.

When you see a man holding up a post, the post must be loose or the man tight.

A man's idea of heaven is a place where wives don't ask their husbands for money.

About all the use some men have for the golden rule is to measure the conduct of others.

Compressed air is being used to prevent piers and shores from being worn down by waves.

Following years of agitation, Oxford university has finally decided to grant degrees to women.

The hardtack issued to soldiers is not as hard as the one you discovered with your bare foot.

It takes about eight minutes and twenty seconds for light to travel from the sun to the earth.

If a lawyer's success depended entirely upon his gift of gab there would be more woman lawyers.

A pessimist is a man who refuses to eat dinner today because he has no prospect of one tomorrow.

An average man would soon attain perfection if he followed the advice he hands out to his neighbors.

British shipyards are constructing nearly fifteen times as much tonnage today as they did a year ago.

American automobile tire manufacturers maintain their own rubber plantations in tropical countries.

More people would avoid getting into the fire if they had sense enough to keep out of the frying pan.

Spend less time in envying the success of your neighbor and a little more in trying to get there yourself.

The name Epsom salts is derived from the sulphate of magnesia springs of Epsom, in Surrey, England.

The value of the argon gas in the air was not known until its introduction into electric lamps recently.

No woman ever loved a man so much that she didn't try to find out how much the engagement ring cost.

The Hard Job.

A butternut is about the toughest proposition in the world till it is cracked. Then how sweet the meat is! Hard jobs come to us all. They are rough and tough, till we master them. The most beautiful things in the world after that!

Jump from Bed in Morning and Drink Hot Water

Tells why everyone should drink hot water each morning before breakfast.

To see the healthy bloom in your face, to see your skin get clearer and clearer, to wake up without a headache, backache, coated tongue or a nasty breath, in fact to feel your best, day in and day out, just try inside bathing every morning for a week.

Before breakfast each day, drink a glass of real hot water with a teaspoonful of limestone phosphate in it as a harmless means of washing from the stomach, liver, kidneys and bowels the previous day's indigestible waste, sour bile and toxins, thus cleansing, sweetening and purifying the entire alimentary canal before putting more food into the stomach. The action of hot water and limestone phosphate on an empty stomach is wonderfully invigorating. It cleans out all the sour fermentations, gases and acidity and gives one a fine appetite for breakfast.

A quarter pound of limestone phosphate will cost very little at the drug store, but is sufficient to demonstrate that those who are subject to constipation, bilious attacks, acid stomach, rheumatic twinges or whose skin is sallow or pallid, that one week of inside bathing will have them looking and feeling better every way.—Adv.

NEWS OF OUR NEIGHBORS

CURWENSVILLE

We have considerable talk of late among the young men whose ages range from 16 to 18 years, about enlisting in the United States navy. While they are ambitious to serve their country, we would advise them to stop and take second thought on the matter before taking the step. All is not gold that glitters" and many lads there are who enlisted before they gave it any thought. Life in the navy, we are told by those who have served, is not a cinch by any means, and it is a whole lot easier to get in than it is to get free. Therefore, we would say to these young men, study the navy question carefully from every angle, and then if they are still of the opinion that it is their duty to enlist, go to it, and The Progress man's best wishes will go with them.

Information has come to hand that just as soon as the Spring months open and the weather gets warm enough to permit it, work will be started on the erection of no less than 25 new houses and bungalows within the borough limits and in the township and close to the borough line. A greater amount of the material will come from a firm in Chicago, which makes a specialty of furnishing houses shipped ready to put together from foundation up. It is also stated that these western houses can be purchased and sent here already for the foundation, cheaper than the lumber can be purchased for right here at home. There is one thing for a certainty, Curwensville must have more tenement houses to take care of the people if all the industries start up in full in the Spring. And there is every reason to think that they will. Taking care of people who desire to come to Curwensville and make the town their permanent home, is a question that the Community Association should take up at once, and not wait until the last minute. The more people who locate in Curwensville, the more business it will make for the home merchant. Therefore, let us all get together and work unceasingly toward one end—the building up of the town to double its present size and population.

We were in error in the statement that Mrs. George Straitor died at her home in Blue Ball. Her death occurred in the Philipsburg Hospital, where she had been taken for treatment a few days prior to her death. Her body will be brought to Curwensville for burial in Oak Hill cemetery, alongside her little son who was buried there less than three weeks ago.

Mrs. Clara Thompson, of this place, left on Monday for Clifton Springs, N. Y., where she will remain for some time. She was accompanied by her sister, Mrs. W. P. Watson, of Clearfield, who went to the springs to recuperate her health.

Curwensville people who have the H. & C. telephone service installed in their homes and business places are anxiously awaiting a visit from general manager of that company. For some time past the service of that company has been inadequate and not up to the usual good standard. This is not the fault of the operators who are stationed here, however, as they have tried their best to give the patrons good quick service. It is to be hoped that the new general manager will arrange for a better service all along the line.

In glancing over an old paper, published in Curwensville date of December, 1872, we find this query: "If the wood choppers swing their axes this Winter as they did last, it is about time to begin a serious calculation as to what is coming of it, say A. D. 1900. What with the brick kilns and the railroad and the price of timber going up, the country seems likely to be denuded of its forests. And then what?"

The season for outdoor sports is about ended. Now try to make home happy, during the long Winter by introducing good reading matter into your families, and music and harmless plays and games. Make home pleasant so that it is really home. But let us also remember that during the long, cold, dreary Winter, there are many in every community who, to say nothing of amusements to pass away time, have not the comforts of life. Let them not be forgotten. The truly good and generous heart feels more pleasure in relieving the suffering and wants of the distressed than in passing away dull time with amusement.

Ed Patton, Dolph Kschieschang, Jim Hill and Garry Hoover made things move last week, at least they made a house move up State street with the aid of 20 horses. The house was moved onto the Patrick Kerns lot on Pine street.—Times, date of March, 1874. All of the men above mentioned have pased to their rewards years ago, with the exception of Hoover, who is living on George street at a very advanced age.

We notice that many of our business men are awake and alive to a sense of what is needed to make our growing little town an "eye-mark" to men of capital and to men who have money at their command. Those who have it in their power to make our town attractive and lively should use that power to the advantage of the town and its people. There is no danger but that what effort, what money, what brains may be used will come back in after years in rest, in great riches, and in the thought that you, each of you, had done only what God had given you the power to do. We want more money in circulation, we want foundries, shops, manufactories of all kinds. We have an abundance of material with which to manufacture all kinds of machinery and wooden furniture. We are never tired of saying, and we believe we can say it truly, that we have the best location for business, and for private buildings that can be found in the county. Than why not improve then when you can? Keep this in mind. To the outside world we would say, come and see our town, look at its "best points" and we think that you will be more than pleased with what you see and learn.

A Tonic and Health Builder

Remove that warning cough or cold with Calcerba (the calcium tablet). They give strength to combat illness. 50c boxes at druggists or from ECKMAN LABORATORY, Philadelphia Manufacturers of Eckman's Alterative.

January Sales

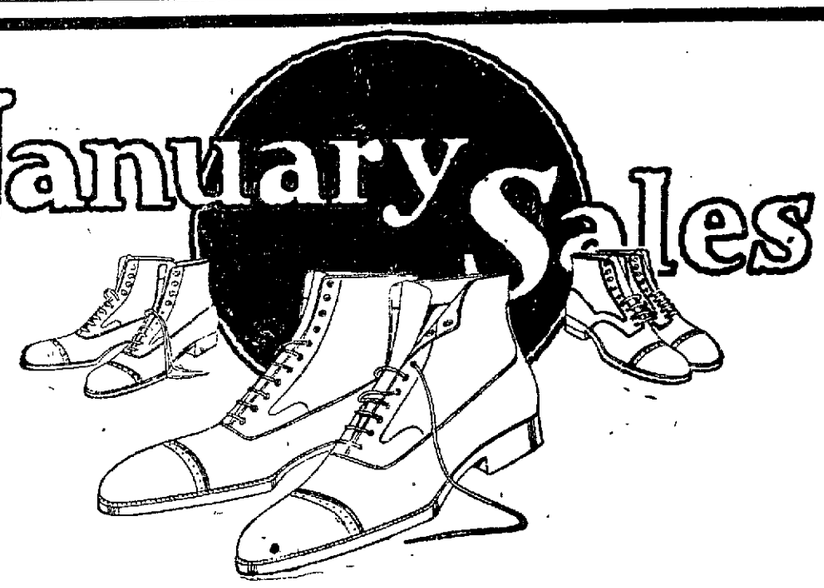

MEN'S DRESS SHOES $5.95

Black and Brown English and Bluchers and Brown Brogues.

SEE DISPLAY IN OUR WINDOW

Shoes listed in Ads can be obtained at any of Brown's Five big exclusive Shoe Stores--- Stocks and Prices are the same in all.

MEN'S SHOES

1919 Price	1920 Price	Now
$12.00 $13.00	$9.95	$7.95
$9.00	$7.85	$6.95
$8.00	$6.95	$5.95

SPECIAL

Men's work and Dress Shoes

$3.95

Brown's Boot Shops

CLEARFIELD, PA.

DuBois Indiana Punxsutawney

Ford

THE UNIVERSAL CAR

THE FORD COUPE

More and more this fine enclosed car for two—but it will carry three—is growing in popular demand. Strongly built, the body rests upon that marvelous Ford chassis. It brings to its owner every modern-day convenience; easy riding—while sliding plate glass windows make it breezy and cool in hot weather; dust-proof and water-proof when the windows are closed—it is cosy and comfortable in inclement and wintry weather. Then there is the durability of the car, coupled with the low economy of first cost and the saving of money in operating expense. Behind it, and every other Ford car, is that unsurpassed "Ford After-Service" which is given by the army of Ford dealers scattered all over the country, together with some 15,000 authorized garages, until the Ford owner is always within immediate touch of dependable, reliable service, where the genuine made Ford parts, and the genuine Ford methods are applied in the care of this car.

The Ford Coupe administers to a great variety of owners, from the physician to the traveling man, from the engineer to the architect, and then for a pleasure car for two it is unbeatable. We ask your early order if you want a Ford Coupe, because we want to make delivery as quickly as we can but we must have a little time. Come in and talk it over.

Williams Auto Sales Co.

North Third Street Clearfield, Pa.

NewspaperARCHIVE®

A Hose Bargain
Men's 50c White Hose
3 Pair for 50c

Here's where your hosiery money TREBLES in purchasing power. I'll guarantee the hose.

THE MOST STARTLING ANNOUNCEMENT CLEARFIELD HAS HEARD SINCE THE MEMORABLE ARMISTICE

Men's and Boys' Caps
1-2 Price

Fellows—there are some mighty good caps going to be bought cheap during this Big Nine Day Bargain Feast.

SHAPIRO CUTS PRICES

on all MEN'S & BOYS'

Suits and Overcoats

1/2 ONE-HALF 1/2

EVERY SUIT AND OVERCOAT INCLUDED---NOTHING RESERVED

9 Big Opportunity Days 9

Starting Thursday, January 20th

Read How 50c Takes On the Value of a Dollar

Every Suit & Overcoat in the Store Must Go!

Men's and Boys' Overcoats

The Big Blizzard Proof, Frost Defying Kind—Coats That Look Like a Million Dollars.

REDUCED ONE-HALF

Here you are, you fellows who have been waiting for a cold snap before you bought an overcoat—here's Old Man Opportunity looking right at you. The cold weather is here—so is a one-half cut on these coldweather coats.

$30.00 Men's and Boys' Overcoats **$15.00**
$38.00 Men's and Boys' Overcoats **$19.00**
$50.00 Men's and Boys' Overcoats **$25.00**
$60.00 Men's and Boys' Overcoats **$30.00**
$80.00 Men's and Boys' Overcoats **$40.00**

A Frank Statement
By Mr. Shapiro

When clothing began to get scarce I resolved to keep my stocks up to as near normal-time standard as possible. At the time, I realized that sometime I would have to stand a loss as this class of merchandise was bound to return to a pre-war basis. I succeeded in keeping up qualities and quantities and, as expected, I will now have to bear a financial loss. **The time has now come.** Wholesale prices have reached what looks to be rock bottom and I am adjusting my retail prices accordingly. This means that all the high-priced suits and overcoats must be sold!

I want to do this quickly. It MUST BE DONE quickly. The only way I know of is to make such drastic price-cuts that the merchandise will move out just as fast as we can sell it. To do this I have taken the radical step of offering you every suit and overcoat in the store at ONE-HALF THE FORMER SELLING PRICE!

I feel, and you'll agree, that I have served you well in keeping stocks up during the time of merchandise scarcity. Now I still further serve you by offering you a dollar's worth of dependable clothing for fifty cents.

Louis Shapiro

Think Of It!

Michaels-Stern and Fashion Park Suits and Overcoats At Half Their Marked Price!

You men who like the conservative know Michaels-Stern Clothes. You younger fellows who like zip mixed with a little jazz know Fashion Park Clothes. Now here's your chance to make a clothing investmnet at 50 cents on the dollar.

$25.00 Men's and Youths' Suits or Overcoats **$12.50**
$30.00 Men's and Youths' Suits or Overcoats **$15.00**
$35.00 Men's and Youths' Suits or Overcoats **$17.50**
$40.00 Men's and Youths' Suits or Overcoats **$20.00**
$45.00 Men's and Youths' Suits or Overcoats **$22.50**
$50.00 Men's and Youth's Suits or Overcoats **$25.00**
$55.00 Men's and Youths' Suits or Overcoats **$27.50**
$60.00 Men's and Youths' Suits or Overcoats **$30.00**

25 Per Cent. Reduction On Everything Else in the Store

This means 75c buys a Dollar's Worth of merchandise anywhere in the store---aside from the radical clothing reductions

All Sales Cash During This Great Event

LOUIS SHAPIRO

No Charge Sales Made During This Drastic Sale

NewspaperARCHIVE® NewspaperARCHIVE®

NEW DRIGGS THEATRE

THE PLAYHOUSE BEAUTIFUL

Complete Change of Program Daily

Main Floor 25c **Balcony 20c**

TWO SHOWS 6:30 AND 9:00 P. M.

SEASON'S BIGGEST AND BEST OPERA
GILBERT & SULLIVAN
Present The Comic Opera

"RUDDIGORE"

With 65 People

"The most tuneful, funniest and best acted comic opera in a generation." This, in a sentence, expresses the opinion of New York critics upon the one great hit of the past theatrical season. For "RUDDIGORE" is a masterpiece whose popularity has never been equalled. It took New York by storm. DON'T FAIL TO SEE THIS GREAT SHOW! PRICES: $2.00, $1.50 ,$1.00 and 75c.

DEMOCRATIC FILIBUSTER AGAINST THE EMERGENCY TARIFF IN FULL SWING

WASHINGTON, January 19—A Democratic filibuster against the emergency tariff bill was in full swing today in the Senate. Although Senator Underwood, Democratic leader, disclaimed any move to organize a filibuster he made it plain that he could not control individual Democrats. The tariff bill has not yet been called up but Democrats desire to delay as long as possible the opening of debate on tariff. During yesterday's discussion of the bill the Democrats caused the roll call four times on the ground that there was no quorum.

LESLIE SHAW, FORMER SECRETARY OF THE TREASURY, GIVES VIEWS ON TAX

WASHINGTON, January 19—Leslie Shaw, secretary of the treasury under President Roosevelt, in discussing the present taxation situation advocated a high protective tariff and repealing of the excess profits tax. He also advocated levying of a consumption tax.

Only Requires Will Power.

Any man can learn to do anything that any other man has done if he will apply himself to the doing of it.—Charles M. Schwab.

What Really Mattered.

Heiress (after rejecting him)—"I really had to say what I did. I'm sorry if I hurt your feelings." Suitor—"Worse than that, you've hurt my credit."—Boston Transcript.

Monkeys' Playful Antics.

The merry antics of monkeys are many and diverting. Humboldt was acquainted with a monkey in India which took delight in riding a pig. Every morning the creature caught one, leaped astride his back, and clinging there with great firmness, took his fill of riding. Another monkey, domesticated by a missionary used to put the family cat, a strong, good-natured animal, to the same use.

Have Pains?

Aches and pains seem to be the lot of the ordinary mortal. However, these should be taken simply as nature's warning signals that some part of the human machine is out of order. It is a mistake to resign one's self to physical torture when the cause can be removed.

Foley Kidney Pills

tone up weak, inactive, sluggish kidneys and help rid the blood of poisonness waste matter that causes aches and pains in arms and legs, backache, rheumatic pains, sore muscles, stiff or swollen joints.

Isaac B. Turoman, Asbury Park, N.J., writes: "My back caused me a great deal of trouble for some time. I experienced sharp, shooting pains which were due to the condition of my kidneys. One bottle of Foley Kidney Pills completely relieved me. The pains left my back. I recommend Foley Kidney Pills to my friends."

LIBERTY THEATRE

To-Night

Harry Carey

In

"Blue Streak McCoy"

You've heard of the quickness of the "blue streak?" Well here's a combined railroda and a western thriller.

A Two Reel Red-Rider Picture

"Big Stakes"

Universal News

Matinee Every Afternoon Starting at 1:15

Eggs a plenty when the Mercury's Down!

It is the way you are feeding and not so much the season that is responsible for the eggs you are getting. If you will feed for eggs now, you will get eggs now.

Grains furnish too much material to make yolks, but less than enough for an equal number of whites. Hens can't lay incomplete eggs.

To Make More Eggs

Purina Chows are rich in protein, the principal element in whites. Just enough, and no more, of each element is used to keep a perfect balance of whites and yolks. Maximum egg production is the result.

"More Eggs or Money Back"

The money paid for both Chows will be refunded if hens when fed Purina Chicken Chowder with Purina Hen Chow, as directed, do not lay more eggs than when fed any other ration.

Sold in Checkerboard Bags Only by

J. T. MURPHY

LEITZINGER BROS.
Sotre Opent at 8 A. M.

LEITZINGER BROS.
Store Closes at 5:30 P. M.

From Weaver to the Wearer

YOU

Wonderful Silks at Wonderful Prices

Shirting

All-silk striped shirting, 32 to 40 inches wide, large variety of fancy patterns. Looks well and wears well. OUR PRICE **98c**

Tricolettes

36 inch Lustrous Tricolettes of firm weave in particularly lovely shades of navy, brown, taupe, rose, jade and Copenhagen. Excellent quality. For waists and dresses, also can be used as beautiful scarfs, for men and women. OUR PRICE **$1.29**

All-Silk Taffeta

A high grade taffeta with a soft chiffon finish, will give excellent service; 36 inches wide, in navy, black, brown, and copen. OUR PRICE **$1.49**

All-Silk Crepe de Chine

A beautiful soft crepe, 40 inches wide, finished in pure dye; will wear longer than the kind you are askde to pay double our price In white, flesh, brown, silver, navy, copen. OUR PRICE **$1.39**

Silk Charmeuse

An exceptionally heavy silk, very fine texture, known for its long-wearing qualities; 40 inches wide, in black, navy and brown. OUR PRICE **$2.49**

Dress Satins

A better grade satin of firm weave, well made and well finished; 36 inches wide, in black, navy, copen, pecan, brown. OUR PRICE **$1.59**

Leitzinger Bros.

We Are Ready For The Man Who Is Ready For Us

An unusual opportunity awaits some man in this city who does not have a wishbone where his backbone should be—a man who is full of spirit and ambition—one who is mentally alert and will welcome this chance to become associated with a progressive organization. The man we want need not be experienced in selling, but he must have courage and energy—in other words, he must be made of real man stuff. A square deal appeals to us—so do square men and we know the man who is ready for this opening will be well pleased with it.

The man we are looking for can and WILL make good with us, regardless of previous experience. This is NOT an oil or gas stock promotion scheme. It is a proposition that is clean and legitimate—one any man will be proud to handle. If you are the man we are ready for write or wire for full particulars at once.

Dooley & Watson

SIXTH AVE. & SMITHFIELD ST. PITTSBURGH, PA.

We have been in the hardware business a great many years. We KNOW which brands are the best. These are the brands we sell. Quality goods at honest prices. It is never a bother to wait on you.

Plumbing Sheet Metal Work Heating
Of the Better Kind.

Wm. F. POWELL

SECOND ST., CLEARFIELD, PA.

Now is the time to blow, blow, blow,

While Harmonicas have gone so low, low, low.

Just received our new price list this morning and we pass the good news to you.

Half Off on All Harmonicas

At

Sheeders Music House

BRINGING UP FATHER By McManus

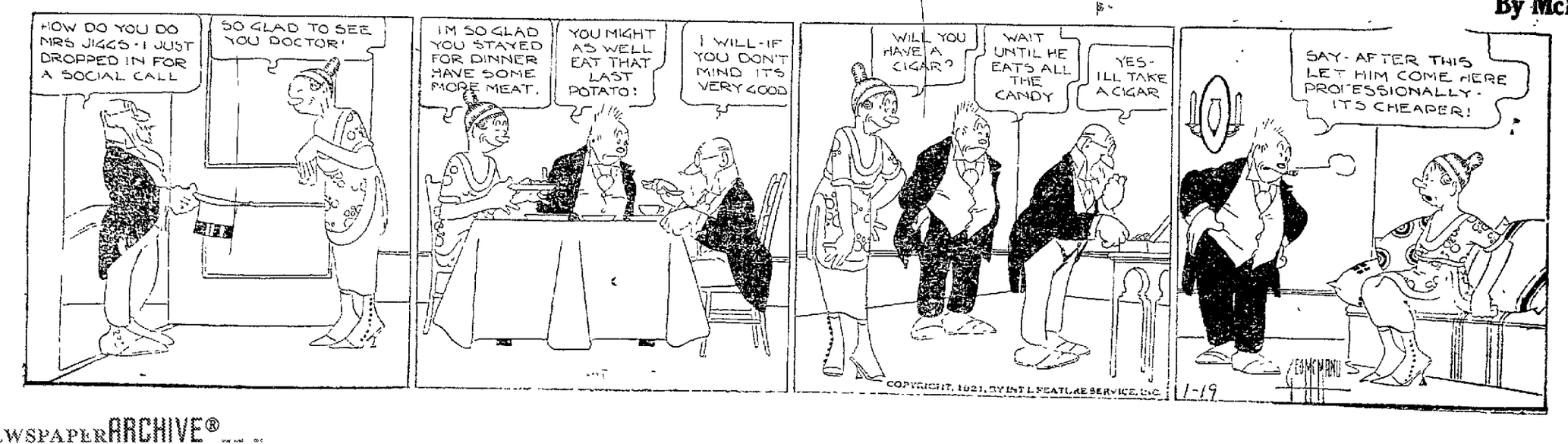

ALL CANDY REDUCED

$1 Chocolates **80c**
80c Chocolates **60c**
Fresh shipment of **Apollo Chocolates** received today.
Try a pound box.
$1.00

VIRGINIA CHOCOLATE SHOP

NewspaperARCHIVE®
NewspaperARCHIVE®

NEW DRIGGS THEATRE

THE PLAYHOUSE BEAUTIFUL

Complete Change of Program Daily

Main Floor 25c **Balcony 20c**

TWO SHOWS 6:30 AND 9:00 P. M.

SEASON'S BIGGEST AND BEST OPERA
GILBERT & SULLIVAN
Present The Comic Opera

"RUDDIGORE"

With 65 People

"The most tuneful, funniest and best acted comic opera in a generation." This, in a sentence, expresses the opinion of New York critics upon the one great hit of the past theatrical season. For "RUDDIGORE" is a masterpiece whose popularity has never been equalled. It took New York by storm. DON'T FAIL TO SEE THIS GREAT SHOW! PRICES: $2.00, $1.50 ,$1.00 and 75c.

DEMOCRATIC FILIBUSTER AGAINST THE EMERGENCY TARIFF IN FULL SWING

WASHINGTON, January 19—A Democratic filibuster against the emergency tariff bill was in full swing today in the Senate. Although Senator Underwood, Democratic leader, disclaimed any move to organize a filibuster he made it plain that he could not control individual Democrats. The tariff bill has not yet been called up but Democrats desire to delay as long as possible the opening of debate on tariff. During yesterday's discussion of the bill the Democrats caused the roll call four times on the ground that there was no quorum.

LESLIE SHAW, FORMER SECRETARY OF THE TREASURY, GIVES VIEWS ON TAX

WASHINGTON, January 19—Leslie Shaw, secretary of the treasury under President Roosevelt, in discussing the present taxation situation advocated a high protective tariff and repealing of the excess profits tax. He also advocated levying of a consumption tax.

Only Requires Will Power.

Any man can learn to do anything that any other man has done if he will apply himself to the doing of it.—Charles M. Schwab.

What Really Mattered.

Heiress (after rejecting him)—"I really had to say what I did. I'm sorry if I hurt your feelings." Suitor—"Worse than that, you've hurt my credit."—Boston Transcript.

Monkeys' Playful Antics.

The merry antics of monkeys are many and diverting. Humboldt was acquainted with a monkey in India which took delight in riding a pig. Every morning the creature caught one, leaped astride his back, and clinging there with great firmness, took his fill of riding. Another monkey, domesticated by a missionary used to put the family cat, a strong, good-natured animal, to the same use.

Have Pains?

Aches and pains seem to be the lot of the ordinary mortal. However, these should be taken simply as nature's warning signals that some part of the human machine is out of order. It is a mistake to resign one's self to physical torture when the cause can be removed.

Foley Kidney Pills

tone up weak, inactive, sluggish kidneys and help rid the blood of poisonous waste matter that causes aches and pains in arms and legs, backache, rheumatic pains, sore muscles, stiff or swollen joints.

Isaac B Turnman, Asbury Park, N.J writes "My back caused me a great deal of trouble for some time I experienced sharp, shooting pains which were due to the condition of my kidneys One bottle of Foley Kidney Pills completely relieved me The pains left my back I recommend Foley Kidney Pills to my friends."

LIBERTY THEATRE

To-Night

Harry Carey

In

"Blue Streak McCoy"

You've heard of the quickness of the "blue streak?" Well here's a combined railroda and a western thriller.

A Two Reel Red-Rider Picture

"Big Stakes"

Universal News

Matinee Every Afternoon Starting at 1:15

Eggs a plenty when the Mercury's Down!

It is the way you are feeding and not so much the season that is responsible for the eggs you are getting. If you will feed for eggs now, you will get eggs now.

Grains furnish too much material to make yolks, but less than enough for an equal number of whites. Hens can't lay incomplete eggs.

To Make More Eggs

Purina Chows are rich in protein, the principal element in whites. Just enough, and no more, of each element is used to keep a perfect balance of whites and yolks. Maximum egg production is the result.

"More Eggs or Money Back"

The money paid for both Chows will be refunded if hens when fed Purina Chicken Chowder with Purina Hen Chow, as directed, do not lay more eggs than when fed any other ration.

Sold in Checkerboard Bags Only by

J. T. MURPHY

Now is the time to blow, blow, blow,

While Harmonicas have gone so low, low, low.

Just received our new price list this morning and we pass the good news to you.

Half Off on All Harmonicas

At

Sheeders Music House

LEITZINGER BROS.
Sotre Opent at 8 A. M.

LEITZINGER BROS.
Store Closes at 5:30 P. M.

From Weaver to the Wearer

YOU

Wonderful Silks at Wonderful Prices

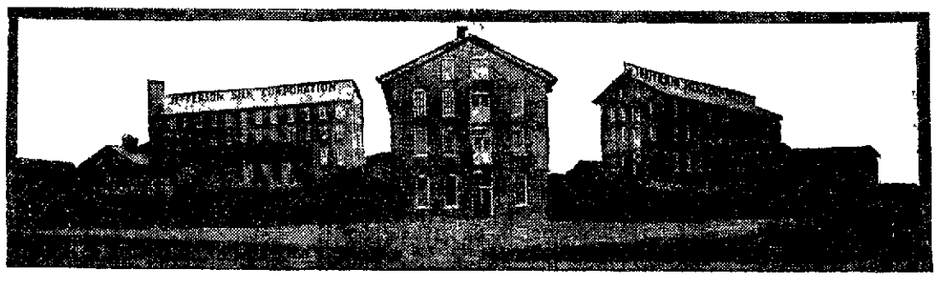

Shirting

All-silk striped shirting, 32 to 40 inches wide, large variety of fancy patterns. Looks well and wears well. OUR PRICE **98c**

Tricolettes

36 inch Lustrous Tricolettes of firm weave in particularly lovely shades of navy, brown, taupe, rose, jade and Copenhagen. Excellent quality. For waists and dresses, also can be used as beautiful scarfs, for men and women. OUR PRICE **$1.29**

All-Silk Taffeta

A high grade taffeta with a soft chiffon finish, will give excellent service; 36 inches wide, in navy, black, brown, and copen. OUR PRICE **$1.49**

All-Silk Crepe de Chine

A beautiful soft crepe, 40 inches wide, finished in pure dye; will wear longer than the kind you are askde to pay double our price In white, flesh, brown, silver, navy, copen. OUR PRICE **$1.39**

Silk Charmeuse

An exceptionally heavy silk, very fine texture, known for its long-wearing qualities; 40 inches wide, in black, navy and brown. OUR PRICE **$2.49**

Dress Satins

A better grade satin of firm weave, well made and well finished; 36 inches wide, in black, navy, copen, pecan, brown. OUR PRICE **$1.59**

Leitzinger Bros.

We Are Ready For The Man Who Is Ready For Us

An unusual opportunity awaits some man in this city who does not have a wishbone where his backbone should be—a man who is full of spirit and ambition—one who is mentally alert and will welcome this chance to become associated with a progressive organization. The man we want need not be experienced in selling, but he must have courage and energy—in other words, he must be made of real man stuff. A square deal appeals to us—so do square men and we know the man who is ready for this opening will be well pleased with it.

The man we are looking for can and WILL make good with us, regardless of previous experience. This is NOT an oil or gas stock promotion scheme. It is a proposition that is clean and legitimate—one any man will be proud to handle. If you are the man we are ready for write or wire for full particulars at once.

Dooley & Watson

SIXTH AVE. & SMITHFIELD ST. PITTSBURGH, PA.

We have been in the hardware business a great many years. We KNOW which brands are the best. These are the brands we sell. Quality goods at honest prices. It is never a bother to wait on you.

Plumbing Sheet Metal Work Heating
Of the Better Kind

Wm. F. POWELL

SECOND ST., CLEARFIELD, PA.

BRINGING UP FATHER By McManus

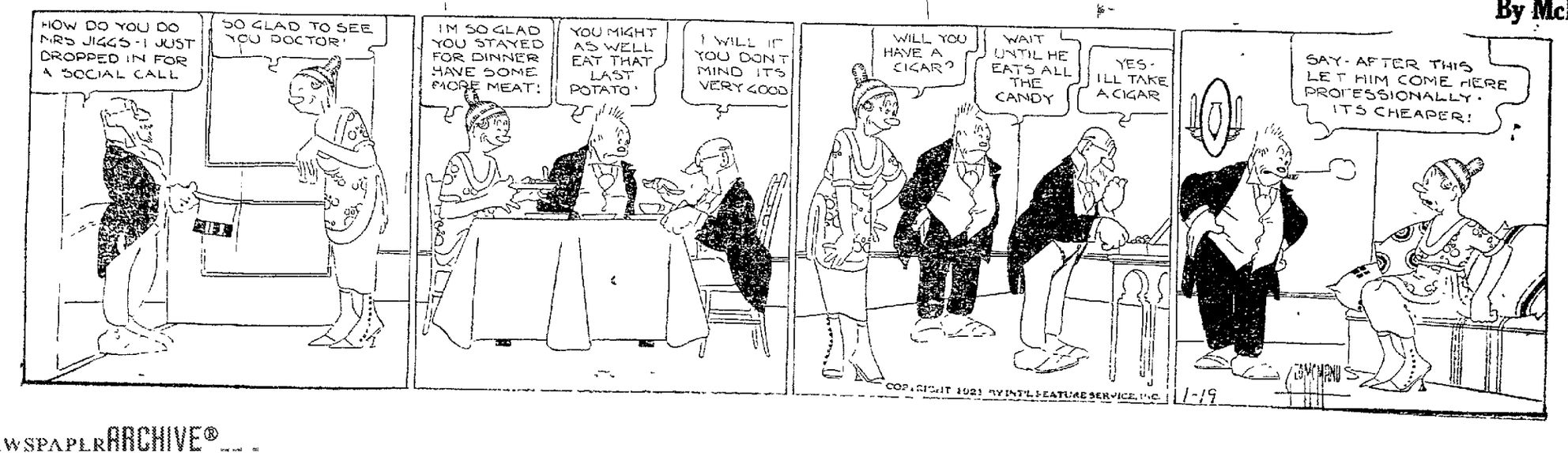

ALL CANDY REDUCED

$1 Chocolates **80c**
80c Chocolates **60c**
Fresh shipment of **Apollo Chocolates** received today.
Try a pound box.
$1.00

VIRGINIA CHOCOLATE SHOP

NEWSPAPER ARCHIVE® NEWSPAPER ARCHIVE®

Eat

At

Jordan's

BETTER THAN CALOMEL

Thousands Have Discovered Dr. Edwards' Olive Tablets Are a Harmless Substitute

Dr. Edwards' Olive Tablets are the result of Dr. Edwards' determination not to treat liver and bowel complaints with calomel. For 17 years he used these tablets (a vegetable compound mixed with olive oil) in his private practice with great success.

They do all the good that calomel does but have no bad after effects. No pains, no griping, no injury to the gums or danger from acid foods—yet they stimulate the liver and bowels. Take Dr. Edwards' Olive Tablets when you feel "logy" and "heavy." Note how they clear clouded brain and perk up the spirits. 10c and 30c a box.

A Cough Syrup That Will Cure

Menthalated Pine Syrup with Honey

Here's a real old fashioned cough syrup made in a scientific way. The same sort of ingredients grandmother used but with the guesswork taken out. It's bound to work.

Aughinbaugh's

KEYSTONE
The ICE CREAM THAT EVERYONE LIKES

Bring Me That Watch For Repairs

I like to do this work. The harder the job the better I like it because when I have it ticking all regular again, I feel that something real has been done. Don't get chesty about it but you know the feeling—"There, that's a good job well done"

Other Jewelry repairs are welcome, too.

O'BRIEN'S

The Little Shop Around the Corner.

'st-rite Almonds

Just-rite
Right quality

Right price

McCARTY'S

YOUR REASON

assures you that there is no substitute for

Scott's Emulsion

An old saying, but nonetheless true: A bottle of *Scott's Emulsion* taken in time, helps keep the doctor away.

Scott & Bowne Bloomfield N. J. 20-16

WIRE ROPE

For mine haulage, etc. We carry a stock in crucible cast steel and plow steel.

Let us have your inquiries.

CLEARFIELD MACHINE SHOPS

Warehouse Department

Maple Farm Home

A NICE QUIET PLACE TO LIVE AND REST.
Good Air, Water and Food.
Electric Lights and Bath.
If you want us to care for yourself or relative, or friend, write us for rates. Address
Lillian G Frauzen, Prop., ...
Box 22, Akron, Pa.

BRUSHES!
All Kinds of 'Em

We're just placing a fresh arrival of brushes for every purpose. There's clothes brushes, tooth brushes, nail brushes, in fact a brush for every purpose

STEWART'S DRUG STORE
The Rexall Store
Bell Phone, 140 H & C Phone 19X

Enough Nuts to Feed World.

The nut trees of the world, it is calculated, could provide food all the year round for the population of the globe. Brazil nuts grow in such profusion that thousands of tons of them are wasted every year.

A RAW, SORE THROAT

Eases Quickly When You Apply a Little Musterole.

And Musterole won't blister like the old-fashioned mustard plaster. Just spread it on with your fingers. It penetrates to the sore spot with a gentle tingle, loosens the congestion and draws out the soreness and pain.

Musterole is a clean, white ointment made with oil of mustard. It is fine for quick relief from sore throat, bronchitis, tonsilitis, croup, stiff neck, asthma, neuralgia, headache, congestion, pleurisy, rheumatism, lumbago, pains and aches of the back or joints, sprains, sore muscles, bruises, chilblains, frosted feet, colds on the chest. Nothing like Musterole for croupy children. Keep it handy for instant use.

MUSTEROLE
WILL NOT BLISTER

ARREST TWO LOCAL YOUNG MEN FOR STEALING BOOZE

Leland Betz and Bert Toot were lodged in jail this morning after a brief hearing before Squire F. G. Chorpenning charged with stealing a case of gin and a case of whiskey from the attic of the Allegheny House and bootlegging a part of same about town at $10 per quart.

The information against the young men was made by Chief of Police Hitt, who made the arrest last evening.

SCRANTON PLEASED AT CONCERT OF FRITZ KREISLER

Fritz Kreisler, "Master of all Violinists," who will give a recital at Altoona on Saturday evening, January 22, is without doubt the most popular instrumental artist on the American concert platform today. Some idea of this popularity may be had from one instance, and that was when Kreisler appeared in Scranton, sevral months ago. The management was only obliged to place two small advertisemnts in the papr, really no more than the announcement of the appearance of the master, and the house with a seating capacity of 2,000 was entirely sold out three days before the appearance of Mr. Kreisler.

In order to take care of latecomers the management was obliged to put 50 seats in the orchestra pit, and also as many chairs as possible on the stage and in the aisles where space could be found. Kreisler was given the greatest ovation he ever received in Scranton, and the papers in speaking of his appearance said:

"Fritz Kreisler, the great artist, and the great man was given such an ovation when he appeared on the stage at the opening of the program, that he was forced to wait five minutes before he could start his program."

This is one illustration of the great popularity of Kreisler, the same thing happens in nearly every city that he visits, and it is unusual the night of a Kreisler concert not to see the "Standing Room Only" sign in front of the box office.

TURN HAIR DARK WITH SAGE TEA

Grandma Kept Her Locks Dark, Glossy and Youthful with a Simple Mixture of Sage Tea and Sulphur

The old-time mixture of Sage Tea and Sulphur for darkening gray, streaked and faded hair is grandmother's recipe, and folks are again using it to keep their hair in a good, even color, which is quite sensible, as we are living in an age when a youthful appearance is of the greatest advantage.

Nowadays, though, we don't have the troublesome task of gathering the sage and the mussy mixing at home. All drug stores sell the ready-to-use product, improved by the addition of other ingredients, called "Wyeth's Sage and Sulphur Compound." It is very popular because nobody can discover it has been applied. Simply moisten your comb or a soft brush with it and draw this through your hair, taking one small strand at a time; by morning the gray hair disappears, but what delights the ladies with Wyeth's Sage and Sulphur Compound, is that, besides beautifully darkening the hair after a few applications, it also produces that soft lustre and appearance of abundance which is so attractive. This ready-to-use preparation is a delightful toilet requisite for those who desire a more outhful appearance. It is not intended for the cure, mitigation or prevention of disease.—Adv.

Try a Want Ad.

Enamel Cleaner

For the bath room or kitchen.

Takes off all dirt and grease.

Cannot harm hands or fixtures.

35c per can

A. BOYD THORN
Plumbing and Heating
H. & C. Phone 262
Third Street

Gossip for Tonight's Tea Table

Mrs. Carl Patchin and Mrs. McKeag, of Burnside, shopped in town yesterday.

Mrs. Joseph Fine and Mrs. Abe Shapiro entertained at a bridge and dinner yesterday afternoon in honor of Mrs. Leslie Hallen, of DuBois, and Miss Emily Gaulin.

Mrs. Frank Conelly and Mrs. Will Leavy have returned from visiting relatives in Detroit, Mich., and Elyria, O.

Miss Lena Beish entertained several of her friends at dinner on Monday evening in honor of her birthday anniversary.

Mrs. Bunnell, of Curwensville, spent yesterday shopping in town.

Miss Louise Reed is confined to her home on Second street with scarlet fever.

Mr. and Mrs. Howard Stewart are spending a few days in Philadelphia this week.

Mrs. Laura Kurtz, of Lewisburg, is visiting at the home of Mr. and Mrs. Elmer Kurtz, Guelick avenue.

Mr. and Mrs. Leslie Hallen returned to their home in DuBois this morning after spending the past few days here.

Orvis Woolridge, of Woodland, spent last evening with friends here.

Mrs. John Boag, of Boardman, spent last evening with Mrs. Clyde Staver.

Mrs. Eugene Arentz returned to her home in Pittsburgh today after spending the past three weeks with her aunt, Mrs. S. A. Row.

Miss Margaret McGlinn, of Banian, is visiting friends here.

Mrs. F. W. Schmitt and Mrs. Souders have returned from spending a few days in Tyrone.

Edgar Cox attended the dance in DuBois last evening.

Miss Elsie Bratton, of Patton, spet yesterday at her home here.

Paul Rook is transacting business in Bellefonte today.

Mr. and Mrs. George Johnson are visiting their son in New York city.

Mr. and Mrs. W. L. Holder returned to their home in Smethport this morning after visiting at the home of Mr. and Mrs. E. S. McCarty for the past week.

Miss Pleasant Shearer is confined to her home in East End with grippe.

Mrs. W. O. Hoover and Miss Violet Peters left this morning for Pittsburgh, where they will spend several days.

Karl Rowles attended the dance in DuBois last evening.

Hursh Johnson is transacting business in State ollege and Howard this week.

Miss Anna Fitzgerald who has spent some time with her sister, Mrs. John Cuetara, returned to her home in Curwensville, Wednesday.

COURT NOTES

Dominick Sarto, a former Tyler merchant, whose store was recently sold at Sheriff's sale, was landed in jail yesterday on the charge of issuing checks with intent to defraud.

Felix Petofski, John Ovitch and Alex Shurke were brought to jail yetserday by Constable Rokoski, of Coalport, charged with bootlegging and assault and battery.

Confucius Great Sage.

The man whose memory has for 2,000 years aroused signal respect and honor in China was a sage, not a saint nor a founder of a religious faith. Confucius took the best of the various Chinese philosophies of his day and formed a cult of his own, using as a basis five cardinal virtues—righteousness, knowledge, sincerity, politeness and discrimination of good. The wisdom of the Chinese Solomon so delighted the people that temples were built in his honor, his wise sayings were widely quoted and came to be taught in the Chinese schools.

HERBS USED AS MEDICINES

A Manchester, England, paper urges the renewed cultivation of old fashioned medicinal herbs in English gardens. In the United States they have also gone out of fashion as a feature of the small garden, although they are imported in large quantities from Turkey, India and China, where they are grown purely for commercial purposes, as their medicinal value is recognized by many leading physicians. Tons of medicinal herbs are used annually in the preparation of Lydia E. Pinkham's Vegetable Compound, a most successful medicine for woman's ills. It contains no narcotics or harmful drugs, and women afflicted with such ailments should try it.—Adv.

Your Choice of Our Very Finest

Coats and Wraps
Reduced 1-3 to 1-2

Smart coats and dolmans formerly $35 to $39.75 now $19.75

Stunning coats and wraps, formerly $75 to $85 now $49.75

Handsome coats and wraps formerly $97.50 to $125 now $79.50

UNDERWEAR FOR WOMEN AND CHILDREN IN OUR JANUARY CLEARANCES AT EXTREMELY LOW PRICES

Our entire stock at Clearance Prices includin Carters, Forest Mills, Kayser and Maline.

Dress Ginghams at the New Lowered Prices

OVER 500 YARDS 27 in. DRESS GINGHAMS ON SALE TOMORROW AT 29c YD.

Splendid quality gingham in pretty color combination plaids. Eight weeks ago these ginghams sold for 50c yard.

32 Inch Fine Dress Ginghams at 39c Yard

Choice of pretty plaids and plain colors. Eight weeks ago these ginghams sold for 65c a yard.

$1.00 Fine French Ginghams at 79c Yard

These are fine imported ginghams and sold eight weeks at $1.00 yard.

36 Inch French Shirtings

A good range of pretty shirting stripes at Per yard

39c Yard

Eight weeks ago this material sold for 75c yard

Clearance of Women's and Children's Sweaters

PRICES CUT FROM ¼ to ½

Here are smart tuxedo styles, also slipover and the tie back styles in pure worsted and zephyr yarns.

Gossard, Bon-Ton and Royal Worcester Corsets Reduced 10% during our Clearance Sale

Your choice of our complete assortment in back and front lacing models.
Special Lots Greatly Reduced

One Lot of Late Style Neckwear at ½ Price

A. W. Leonardson Company

It's an indisputable fact that Our Job Printing is making new friends every time we do a job for someone.

Why? We're doing good work. Reason enough, isn't it? Try us out.

PROGRESS
Job Department

NEWSPAPER ARCHIVE®